



FRAMED SYSTEMS



USER MANUAL & INSTALLATION GUIDE

Congratulations on joining an elite group of like-minded boat and yacht owners, who value their investment and have chosen the industry's most reliable and advanced marine reverse osmosis system available. A great deal of time and effort has been put into the design and manufacture of your new FCI Watermakers desalination system. Please take time to read this entire manual and familiarize yourself with its operation. It will benefit you by insuring long trouble-free operation.

Thank you for purchasing FCI Watermakers Reverse Osmosis System. Your choice of FCI Watermakers proves that quality, craftsmanship and performance do matter. The system you have chosen is of the highest quality, and it is the most advanced watermaker available today. Over 25 years of experience, 18 months of engineering and extensive lab testing has gone into the design of your watermaker. In fact many industry standards are a result of innovations made by FCI Watermakers, including one-touch commands, multiple station operation and remote system control. Each component was chosen for its ability to withstand the marine environment and to provide a lifetime of trouble-free operation. Design considerations included noise, size, ease of use and simple maintenance. Its open-frame construction allows quick, easy inspections, and it aids in shipboard or land based maintenance without having to move the system from its location.

The intent of this manual is to allow the operator to become familiar with each component of the reverse osmosis system. By understanding the function, importance, and normal operation of each watermaker module, the operator can readily diagnose minor problems. When such problems first arise, they usually require minor maintenance and the issue is easily corrected. However, if left unattended, a problem in one component may eventually affect the rest of the system and it could lead to further repairs.

FCI Watermakers systems use non-proprietary membranes that are readily available worldwide, and the systems are designed to be more tolerant of water conditions. Your vessel travels around the world and encounters water that varies in both salinity and particulate. FCI utilizes low RPM components that allow full function operation in these conditions.

FCI has the most comprehensive warranty on the market. The Aquamiser+ is covered for one year on all non-consumable parts. A copy of our warranty is included in this manual. Please read and familiarize yourself with it.

PREFACE

We are committed to customer service that exceeds your expectations. If at any time you have questions about what's covered in this manual, our hands-on technical support will never leave you adrift. This manual contains technical information & instructions for the installation, operation, maintenance, and troubleshooting for FCI Watermakers Desalination Systems. Anyone responsible for the installation, operation, and maintenance of a FCI Watermakers Desalination System must read and understand the contents of this manual, and comply with these instructions, guidelines and safety requirements at all times.

The term *system* will be used throughout this manual, and it generally refers to the FCI Watermakers System. Reading this manual in its entirety will familiarize you with the system and the operation of its components. By understanding the system in its entirety, one can readily operate and diagnose problems.

All references within this manual refers to other sections unless specifically defined. Graphics and illustrations are used for reference only and may not represent the actual part or arrangement of parts in a customized system.

ABOUT SAFETY NOTES

Safety issues requiring users attention are highlighted throughout this manual as follows:

WARNING:

Provides critical information in order to prevent the possibility of injuries and/or death.

CAUTION:

Provides important information to prevent the possibility of damaging the device or equipment.

NOTE:

Provides additional information to safely and properly operate the equipment.

NEW SYSTEM PERFORMANCE

Although each system has been fully tested prior to shipping, there will be a break-in period. During this period, approximately 48 hours, the pumps and membrane performance will change or settle. Small adjustments will need to be made to the high-pressure valve and the water quality and quantity will vary. For a typical installation, the high-pressure valve will need to be increased (turned clockwise) and the water quality produced will improve over this break-in period.

GLOSSARY OF TERMS

Following terms are helpful in becoming familiar with a FCI Watermakers Reverse Osmosis System.

BOUNDARY LAYER / CONCENTRATION POLARIZATION

When water permeates through the membrane, nearly all the salt is left behind in the brine channel. In any dynamic hydraulic system, the fluid adjacent to the wall of the vessel is moving relatively slow. Even though the main body of the stream is turbulent, a thin film adjacent to the wall (membrane) is laminar. This thin film is called the boundary layer.

If the feed water flow is insufficient, the salts are saturated at the boundary layer and can readily adhere to and pack into the R.O. membrane element surface. For this reason, it is important to maintain sufficient feed water flow through the R.O. membrane element and prevent concentration polarization.

BRINE VELOCITY

The brine velocity, or flow, over the membrane surface is very important to both product water quality and quantity. At low flows, concentration polarization occurs, causing the water quality to decline.

In addition to inferior product water quality, low brine flows can increase the precipitation of sparingly soluble salts. The salts will foul the R.O. membrane element surface (concentration polarization). If this occurs, the product water flux (production) will decline.

The feed pump integrated design provides a relatively smooth and continual flow of feed water across and through the R.O. membrane element.

COMPACTION

Some densification of the membrane structure may take place while operating at elevated pressures, above 1000 PSI. The change is known as compaction and is accompanied by a reduction in the water permeation rate.

When the R.O. membrane element is subjected to elevated pressures beyond 1000 PSI, the product water channel becomes squeezed, resulting in restriction and product water recovery reduction.

OSMOTIC PRESSURE

The transfer of the water from one side of the membrane to the other will continue until the head (pressure) is great enough to prevent any net transfer of the solvent (water) to the more concentrated (feed water) solution.

At equilibrium, the quantity of water passing in either direction is equal, and the head pressure is then defined as the "osmotic pressure" of the solution having that particular concentration of dissolved solids.

PRESSURE

The operating pressure has a direct effect on product water quality and quantity. Both factors will increase as the system pressure increases (within design limits).

The system must be operated at the lowest pressure required to achieve the designed product water flow rate. This parameter also minimizes compaction, which occurs faster at higher pressures and temperatures.

At low temperatures or high salinity feed water, the system will have to operate at higher than normal pressure to maintain the specified amount of product water flow. This is normal and is due to the design characteristics of the system.

SPIRAL-WOUND MEMBRANE

The spiral-wound membrane consists of multiple membrane envelopes, each formed by enclosing a channelized product water carrying material between two large flat membrane sheets. The membrane envelope is sealed on three edges with a special adhesive and attached with the adhesive to a small diameter pipe.

A polypropylene screen is used to form the feed water channel between the membrane envelopes. A wrap is applied to the membrane element to maintain the cylindrical configuration. The center tube is also the permeate (product water) collecting channel. Several elements may be connected in series within single pressure vessel or multiple pressure vessels.

WATER TEMPERATURE EFFECT

The product water flow through the membrane is significantly affected by the water temperature. At any given pressure, this flow increases with increasing water temperature and is reduced at lower temperatures. The system pressure will need to be adjusted to maintain a precise amount of product water flow.

LIMITED WARRANTY

This policy will define, in detail, what is and is not covered under warranty. It will also define how to obtain warranty service and approval.

FCI Watermakers warrants that all commercial systems perform according to the specifications for a period of one year from the date of installation or eighteen (18) months from the date of shipment, whichever is earlier. FCI Watermakers is not, under any circumstances, liable for any damages arising out of or in any way connected with the failure of the system to perform as set forth herein. This limited warranty is in lieu of all other expressed or implied warranties, including those of merchantability and fitness for a particular purpose. This warranty is extended to the original owner / purchaser of record and is not transferable.

NOTE: Warranty registration is required to activate your warranty. Please be sure to fill out the registration included in this manual and provide a copy to FCI Watermakers, Inc.

1.0 WARRANTY PERIOD

1.1 The following items are covered under warranty for the periods designated:

Aquamiser+ Systems:

System and Accessories	1 (one) year from the date of shipment of the System
Pressure Vessel Tubes	Lifetime
Repairs after warranty	3 (three) months

1.2 The following items are considered normal user maintenance and are NOT covered under limited or implied warranty:

- | | |
|-----------------------------|--------------------------------|
| 1 Sea Strainer Element | 7 Pump Crankcase Oil |
| 2 Cartridge Filter Elements | 8 Gauge Instrument Calibration |
| 3 Sand & Gravel in the MMF | 9 Fuses |
| 4 Pump Packing Assemblies | 10 Valve Seals and Packings |
| 5 Pump Seal Assemblies | 11 Exterior Corrosion |
| 6 Pump Valve Assemblies | 12 Membrane Elements |

1.3 Installation of components not supplied by FCI Watermakers, is not covered by this or any limited warranty.

1.4 System failure or component failure or decline in performance as a result of improper installation is not covered by this or any limited warranty.

1.5 The Reverse Osmosis Membrane Elements are not covered under warranty for any specific period by FCI Watermakers. Any misuse or improper operation or maintenance of the system that causes premature fouling of the Membrane Element is not under warranty. The warranty does not cover a Membrane Element which has been subject to: iron fouling (rust), chemical or petroleum products attack, extreme temperatures (over 120°F or under 32°F), drying out or extreme pressures (over 1000 psi).

LIMITED WARRANTY (continued)

- 1.6 In the event of a defect, malfunction or failure, specifically covered by this warranty and during the warranty period, FCI Watermakers will repair or replace, at its option, the product or component therein, which upon examination by FCI Watermakers appears to be defective.

2.0 PROCEDURE FOR OBTAINING WARRANTY

- 2.1 The defective product or part must be returned to an authorized FCI Watermakers Factory Service Center (dealer) or directly to FCI Watermakers. The end user must pay any transportation and labor expenses incurred in removing and returning the product to the service center or FCI Watermakers, pending evaluation and warranty approval.

3.0 EXCEPTIONS AND LIMITATIONS

- 3.1 The limited warranty does not extend to any system or system component which has been subjected to alteration, misuse, neglect, accident, improper installation, inadequate or improper repair or maintenance or subject to use in violation of instructions furnished by FCI Watermakers, nor does the warranty extend to components on which the serial number has been removed, defaced or changed.
- 3.2 FCI Watermakers reserves the right to make changes or improvements in its product, during subsequent production, without incurring the obligation to install such changes or improvements on previously manufactured equipment.
- 3.3 The implied warranties, which the law imposes on the sale of this product, are expressly LIMITED in duration to the time period above. FCI Watermakers Corp. shall not be liable for damages, consequential or otherwise, resulting from the use and operation of this product, or from the breach of this LIMITED WARRANTY.

CAUTION: Use of non FCI Watermakers supplied parts and accessories, including but not limited to maintenance parts, prefilter elements, membranes, cleaning and storage chemical, pump oil, spare parts, replacement parts, system components, installation components and/or system accessories, shall void all warranty expressed or implied.

WARRANTY REGISTRATION

INSTRUCTIONS: At the time of purchase of the FCI Watermakers system, please complete the warranty information listed below. After completing this form, please make a copy and submit the copy using one of the options at the bottom of the page— Keep this copy in your manual for future reference.

SYSTEM INFORMATION:

Model # _____

Serial # _____

Operating Voltage: _____

Date Purchased: _____

Date Commissioned: _____

DEALER INFORMATION:

Dealer Name: _____

Address: _____

City: _____ State: _____

Country: _____ Postal Code: _____

Dealer Invoice #: _____

CUSTOMER INFORMATION:

Customer Name: _____

Address: _____

City: _____

State: _____ Postal Code: _____

Country: _____

Phone: _____ Fax: _____

E-mail: _____

VESSEL INFORMATION:

Boat Manufacture: _____

Boat Model: _____

Boat Name: _____

Boat Length: _____

LAND BASED INFORMATION:

Installation site: _____

Site Name: (resort, company etc) _____

Application: _____

Operator Contact Information:

(person in charge of system maintenance and operation)

Name: _____

E-mail: _____

Phone: _____

COMMERCIAL APPLICATION:

Rig Name: _____

Rig Location: _____

Operator Name: _____

Operator E-mail: _____

Mail a copy to:

FCI WATERMAKERS, INC
ATTENTION: WARRANTY REGISTRATION
3782 W 2340 S, STE E
WEST VALLEY CITY, UT 84120-7291 USA

EMAIL: info@fcewatermakers.com

Subject: Warranty Registration

FAX: +1-801-883-9985

COPYRIGHT NOTIFICATION

Copyright 2015 FCI Watermakers, Incorporated. All content included within this manual, such as text, graphics, logos, and images, is the property of FCI Watermakers, Inc. and protected by U.S. and international copyright laws.

The compilation (meaning the preparation, collection, arrangement, and assembly) of all content within this manual is the exclusive property of FCI Watermakers, Inc. and protected by U.S. and international copyright laws.

All software used in the design and manufacture of a FCI Watermakers Reverse Osmosis Desalination System is the property of FCI Watermakers, Inc. and protected by U.S. and international copyright laws. All computer and logic programming used in the design and manufacture of a FCI Watermakers Reverse Osmosis Desalination System is the property of FCI Watermakers, Inc. and protected by U.S. and international copyright laws.

The content of this manual and the software, programming, and graphic designs used in the design and manufacture of a FCI Watermakers Reverse Osmosis Desalination System is for the purpose of operation, maintaining, and repair of a FCI Watermakers Reverse Osmosis Desalination System. Any other use, including the reproduction, modification, distribution, transmission, republication, display, or performance, of the content within this manual is strictly prohibited.

TERMS AND CONDITIONS— The use of this manual acknowledges acceptance of the terms and conditions provided herewith and the agreement to comply with all applicable laws and regulations pertaining to the use of this manual.

In addition, the use of this manual forms an agreement that FCI Watermakers, Inc.'s trademarked name or FCI Watermakers, Inc. trademarked logo mark are not to be used in any form or manner except with FCI Watermakers' written permission. FCI Watermakers, Inc. holds all rights to its copyrights and trademarks, and to the material contained in this manual. Any use of such requires the written permission from FCI Watermakers, Inc.

PATENT INFORMATION— Certain aspects of a FCI Watermakers Reverse Osmosis Desalination System are protected by U.S. and International Patent Laws.

NOTICE OF LIABILITY— The information contained in the manual is distributed on an "As is" basis, without warranty. While every effort has been taken in the preparation of this manual, FCI Watermakers, Inc. shall not be held liable with respect to any liability, loss, or damage caused by the instructions contained in this manual. The information contained in this manual is subject to change without notice.

TRADEMARKS— FCI Watermakers logo mark is a U.S. Registered Trademark and belongs to FCI Watermakers, Inc. with all rights reserved. FCI Watermakers is a US Registered trademark of FCI Watermakers, Inc. FCI Aquamiser Plus (+), Max-Q, Neptune, Poseidon, Titan and UROC (Universal Reverse Osmosis Controller) are trademarks of FCI Watermakers, Inc.

FCI CONTACT INFORMATION

If you have questions regarding your FCI Watermakers system or the contents of this manual, or if you need replacement parts, please do not hesitate to contact us immediately. Our hands-on technical support is always at your service.

FCI WATERMAKERS, INC.
3782 W 2340 S, STE E
WEST VALLEY CITY, UT 84120-7291

phone: 801 906 8840
fax: 801 883 9985
email: info@fcewatermakers.com
fcewatermakers.com

TABLE OF CONTENTS

1/ GENERAL

PREFACE	4
GLOSSARY OF TERMS	5
LIMITED WARRANTY	7
WARRANTY REGISTRATION	9
COPYRIGHT NOTIFICATION	10
FCI CONTACT INFORMATION	11
TABLE OF CONTENTS	12
TABLE OF FIGURES & TABLES	14
GENERAL INFORMATION	16
THEORY OF OPERATION	17

2/ PRE-INSTALLATION

SYSTEM COMPONENTS IDENTIFICATION	23
PIPING & INTERCONNECT DIAGRAM	24
COMPONENT DESCRIPTIONS	25

3/ INSTALLATION

COMPONENTS SUPPLIED BY INSTALLER	29
COMPONENTS SUPPLIED WITH SYSTEM	31
DIMENSIONS, WEIGHT & FOOTPRINT	32
PLUMBING DIAGRAM	43
SYSTEM INSTALLATION / MOUNTING	47
SYSTEM INSTALLATION / PLUMBING	48
SYSTEM INSTALLATION / ELECTRICAL CONNECTIONS	52
WIRING SCHEMATICS / 110V	56
WIRING SCHEMATICS / 220V	57
WIRING SCHEMATICS / 220V 3-PHASE	58
FINAL INSTALLATION CHECKLIST	59

4/ OPERATIONAL INSTRUCTIONS

TEMPERATURE & PRESSURE EFFECTS CHART	61
OPERATIONAL CONTROLS	62
OPERATION CYCLE	64
ADDITIONAL MONITORING CONTROLS	65
QUICK START AND STOP	66
SETTING FRESH WATER FLUSH INTERVAL	72
MANUAL FRESH WATER FLUSH OPERATION	73
MANUAL LOW PRESSURE PUMP OPERATION	74
PC BOARD LED INDICATORS	75

5/ REMOTE CONTROL (optional)

REMOTE CONTROL LEDS & BUTTONS	77
-------------------------------	----

TABLE OF CONTENTS (continued)

REMOTE CONTROL DISPLAY	78
REMOTE CONTROL FAULT SCREENS	80
REMOTE CONTROL MENU HIERARCHY	81

6/ MAINTENANCE & REPAIR

WEEKLY QUICK CHECK	86
COMPONENT MAINTENANCE INTERVALS	87
COMPONENT MAINTENANCE & REPAIR OVERVIEW	89
INLET THRU HULL MAINTENANCE & REPAIR	91
LOW PRESSURE PUMP / MAINTENANCE & REPAIR	93
PREFILTER ELEMENT REPLACEMENT	98
HIGH PRESSURE PUMP ELECTRIC MOTOR	101
MEMBRANE REPLACEMENT	105
CLEANING AND STORAGE PROCEDURES	107

7/ TROUBLESHOOTING

SYSTEM TROUBLESHOOTING GUIDE	112
HIGH PRESSURE PUMP TROUBLESHOOTING GUIDE	116
REMOTE CONTROL FAULT CODES / CAUSE & FIX	118

8/ ACCESSORIES & OPTIONAL EQUIPMENT

MEDIA FILTER OPERATING DIAGRAM	121
MEDIA FILTER LOADING	122

9/ PARTS

PARTS LIST	123
GENERAL ASSEMBLY DIAGRAMS / FRAMES	128
GENERAL ASSEMBLY DIAGRAMS / LP PUMP	142
GENERAL ASSEMBLY DIAGRAMS / HP PUMP	145
GENERAL ASSEMBLY DIAGRAMS / PRE-FILTERS	148
GENERAL ASSEMBLY DIAGRAMS / FRESH WATER FLUSH	152
GENERAL ASSEMBLY DIAGRAMS / ENCLOSURE	155
GENERAL ASSEMBLY DIAGRAMS / VESSELS	164
GENERAL ASSEMBLY DIAGRAMS / FLOWMETERS	174
GENERAL ASSEMBLY DIAGRAMS / VALVES	177
GENERAL ASSEMBLY DIAGRAMS / PRESSURE SWITCHES	180
GENERAL ASSEMBLY DIAGRAMS / HOSES	182
GENERAL ASSEMBLY DIAGRAMS / MEDIA FILTER (optional)	190

10/ REVISION HISTORY

REVISION HISTORY	192
------------------	-----

TABLE OF FIGURES & TABLES

Figure 1:	R.O. Process	17
Figure 2:	System Components Identification	23
Figure 3:	Piping & Interconnect Diagram	24
Figure 4:	System Control Panel	26
Figure 5:	Components Supplied with System	31
Figure 6:	Dimensions & Weight for Standard 250 GPD System	32
Figure 7:	Dimensions & Weight for Commercial 250 GPD System	33
Figure 8:	Dimensions & Weight for Standard 500 GPD System	34
Figure 9:	Dimensions & Weight for Commercial 500 GPD System	35
Figure 10:	Dimensions & Weight for 600 GPD Systems	36
Figure 11:	Dimensions & Weight for 800, 1,200 & 1,800 GPD Systems	37
Figure 12:	Dimensions, Weight & Footprint for Commercial Prefilter (optional)	38
Figure 13:	Dimensions, Weight & Footprint for Low Pressure Pump	39
Figure 14:	System Footprint (250 - 500 GPD)	40
Figure 15:	System Footprint (600 - 1,800 GPD)	40
Figure 16:	Remote Control Footprint (optional)	41
Figure 17:	Dimensions for Media Filter (optional)	42
Figure 18:	Plumbing Diagram (layout with dual pre-filter)	43
Figure 19:	Plumbing Diagram (layout with dual pre-filter/media filter)	44
Figure 20:	Plumbing Diagram (layout with commercial pre-filter)	45
Figure 21:	Plumbing Diagram (layout with commercial pre-filter/media filter)	46
Figure 22:	Proper Tube Fitting and Hose Connections	48
Figure 23:	Plumbing Connections	51
Figure 24:	Location of Wire Diagram for Low Pressure Pump	53
Figure 25:	Wiring at the Contactor Block	54
Figure 26:	Remote Control Panel Wiring	55
Figure 27:	Water Temperature vs. Output (constant pressure)	61
Figure 28:	Operational Controls	62
Figure 29:	Operation Cycle	64
Figure 30:	Additional Monitoring Controls	65
Figure 31:	Overview of Quick Start and Stop	66
Figure 32:	Quick Start and Stop Task 1 (open all valves)	67
Figure 33:	Quick Start and Stop Task 2 (press start/stop button to start)	68
Figure 34:	Quick Start and Stop Task 3 (adjust pressure)	69
Figure 35:	Quick Start and Stop Task 4 (press start/stop button to stop)	70
Figure 36:	Quick Start and Stop (fault conditions)	71
Figure 37:	Setting Fresh Water Flush Interval	72
Figure 38:	Manual Fresh Water Flush	73
Figure 39:	Manual Low Pressure Pump Operation	74
Figure 40:	PC Board LED Indicators	75
Figure 41:	The Remote Control Panel	77
Figure 42:	The Remote Control Display in an Operation Cycle	78
Figure 43:	Remote Control Display for LPP Only Operation	79
Figure 44:	Examples of Remote Control Fault Screens	80
Figure 45:	Remote Menu Screen	81
Figure 46:	Remote Menu Screen	81
Figure 47:	Low Pressure Pump Exploded View and Parts List (Version A)	96
Figure 48:	Low Pressure Pump Exploded View and Parts List (Version B)	97
Figure 49:	Replacing Dual Pre-filter Elements	99
Figure 50:	Replacing Commercial Pre-filter Element	100

TABLE OF FIGURES & TABLES (continued)

Figure 51: High Pressure Pump Specifications	102
Figure 52: High Pressure Pump Exploded View	103
Figure 53: High Pressure Pump Parts List	104
Figure 54: Replacing the Membrane	106
Figure 55: Remote Control Fault Codes	118
Figure 56: Media Filter Operating Diagram	121
Table 1: Menu Hierarchy and Original Factory Settings (in <i>italics</i>)	82
Table 2: Component Maintenance Intervals	87
Table 3: System Troubleshooting Guide	112
Table 4: High Pressure Pump Troubleshooting Guide	116
Table 5: Remote Control Fault Codes, Cause & Fix	119

GENERAL INFORMATION

FCI watermakers are the most advanced desalinating systems available, which produce potable water from seawater or brackish water. For over a twenty years, FCI Watermakers, Inc. has pioneered technology and innovated features that have become standards for today's desalinators: one-touch commands, multiple station operation and remote system control and monitoring. As both engineers and craftsmen, we specialize in high-performance, value-driven watermakers and are proud of the thousands of continuously operating units that have been cruising the globe for decades.

At FCI Watermakers, our commitment and attention to detail transcends beyond materials and construction. Things that are seemingly trivial are never overlooked. For instance, your system's specifications formulate the Model Number. It is comprised of the Series, GPD, Voltage, Pre-Filter, and Voltage Phase of the unit:

A	B	C	D	E	F
A	6	26	C	-	3

A	B	C	D	E	F
Series A: Aquamiser+ Framed System	GPD 2: 250 5: 500 6: 600 8: 800 12: 1200 18: 1800	Voltage 1: 110VAC 2: 220VAC	Hertz* 6: 60 hertz *Aquamiser+ is dual 50/60 Hz	Pre-Filter S: Standard C: Commercial	Phase BLANK: 1-Phase 3: 3-Phase

Your FCI Reverse Osmosis Desalination System is designed to provide lasting performance using high-grade materials and uncompromising engineering. FCI systems utilize high-grade alloys in critical components, where competing brands often use inferior material that compromise system operation and jeopardize the vessel.

NEW SYSTEM PERFORMANCE

Although each system has been fully tested prior to shipping, there will be a break-in period. During this period, approximately 48 hours, the pumps and membrane performance will change or settle. Small adjustments will need to be made to the high-pressure valve. The water quality and quantity will vary. For a typical installation, the high-pressure valve will need to be increased (turned clockwise) and the water quality produced will improve over this break-in period.

THEORY OF OPERATION

The process of reverse osmosis (R.O.) represents the finest level of liquid filtration available today. Though the term sounds mysterious, reverse osmosis isn't really that complicated.

Reverse osmosis is a process in which a semipermeable membrane is used to separate fluids of various qualities into a highly saturated concentrate (brine) and a high quality permeated fluid low in dissolved solids. The separation is accomplished by passing the fluid across the membrane at a specified pressure and velocity (*Figure 1*). The membranes contain pores which approximate two hundred molecular weight in diameter. This allows the fluid and approximately one to two percent of the solids to pass through and be collected for storage. The concentrated solution (brine) unable to pass through the membrane is then processed out of the system. Unlike standard filtration where contaminants continually build up on the filter surface area and gradually decrease the filtering capabilities of the system, reverse osmosis filtration systems provide a self cleaning system by allowing the unfiltered fluid to continuously pass across the membrane surface, removing the contaminants as a concentrated solution, and preventing surface fouling.

Typical applications for reverse osmosis are the purification of seawater, waste water, brackish well water, and city water. However, as the industry grows many more applications are being implemented and researched, many of which have nothing to do with water purification. Presently this technology is being expanded to include gas separation in the oil industry, protein concentration, brew, wine and food processing, maple syrup production, dairy processing, removal of cholesterol from butter, undesirable bacteria removal, undesirable pyrogen removal from I.V.'s, etc. As the market expands the industries future prospects are excellent and should continue to expand well into the next century.

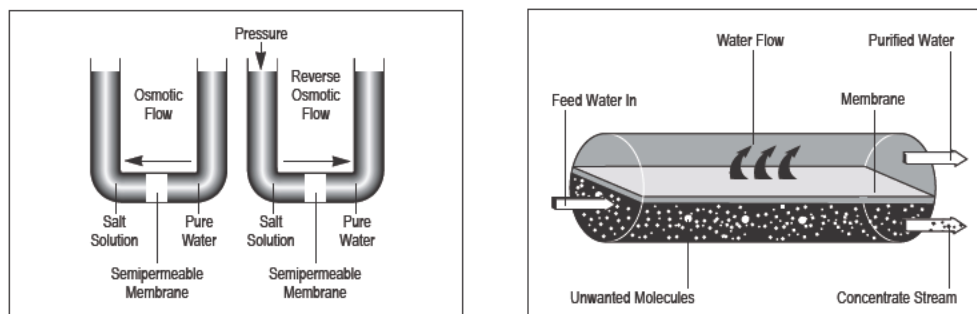

Figure 1: R.O. Process

SEMIPERMEABLE MEMBRANES

Reverse Osmosis Membranes are a spiral wound filtration system using alternating semipermeable and permeable materials to process and separate the product fluid from the concentrate solution. Their filtration capabilities and application are dependent on several factors: chemical composition of the fluid to be filtered, properties of the semipermeable material required due to this composition, fluid temperature, operating pressure, total dissolved solids to be removed, as well as several other small factors to be taken into account. The filter size or permeate flow rates are determined as a function of the square foot of semipermeable material used in the membrane, as well as the factors described above. The typical rejection rate of reverse osmosis filters is 90 to 99.9 percent of Sodium Chloride, as well as many other impurities. This constitutes an excellent utilization of available water resources for large scale water purification requirements. Filter sizes for both commercial and residential applications generally range from 2" X 12" to 8" X 40". These sizes will meet almost all applications in today's water purification industry.

TYPICAL MEMBRANE ELEMENT

- Semipermeable Materials
- Thin Film Composite (TFC)
- Chlorine sensitive, chlorine must be removed up stream of the membrane
- Bacteria resistant
- pH range is 3.0 to 11.0
- Highest water production rate of all reverse osmosis membranes

2/ PRE-INSTALLATION

This section provides key information for a successful install, leading to long-term enjoyment of your FCI desalination system. It includes warnings, cautions and notes associated with the preparatory work necessary to properly install and maintain your watermaking system.

The FCI Watermakers System is supplied with an installation kit which includes an assortment of hoses needed to install the system. Because of the various options with regard to location, voltage and optional accessories, wire is not provided with the system and some installations will require additional hose. Please contact your local dealer for these supplies. Be sure to follow all local codes when installing your new FCI watermaking system.

Always use genuine FCI approved parts to ensure proper operation of your watermaker.

The high-pressure pump ships with oil and is ready to run. Should you need to add oil, be sure NOT to over fill the pump. With the oil fill plug removed, oil will not be visible through the opening—this is normal. The correct level is the middle of the sight glass.

PRE-INSTALLATION PRECAUTIONS

STORAGE PRIOR TO REMOVAL FROM CRATE

Adhere to crate markings:

- **DO NOT** store in direct sunlight;
- **DO NOT** store above 120° F (50° C);
- **DO NOT** freeze;
- **DO NOT** store longer than 4 months without flushing with storage chemical;
- **STORE ONLY** on base with **ARROWS UP**.
- **KEEP THE R.O. MEMBRANE ELEMENT WET AT ALL TIMES.**

REVERSE OSMOSIS MEMBRANE ELEMENT IS SUSCEPTIBILITY TO CHEMICAL ATTACK

CAUTION: Do Not expose the FCI Watermakers system to intake Feed Water from any chemical not approved in writing by FCI Watermakers, or any of the following chemicals:

- | | |
|---------------------|-------------------------|
| • Hydrogen peroxide | • Chloramines-T |
| • Chlorine dioxide | • Chlorine |
| • Bromine phenolic | • Disinfectants |
| • Chloramines | • N-chloroisocyanurates |
| • Hypochlorite | • Iodine |
| • Bromide | • Petroleum products |

USE OF NON-AUTHORIZED OR MISUSE OF AUTHORIZED CHEMICALS VOIDS SYSTEM WARRANTY

Do not connect any water line to the system that may contain any of the aforementioned chemicals. Example: Do not connect the inlet of the system to the ship's potable water system if the ship's system contains chlorinated or brominated water. These chemicals destroy the copolymer components within the R.O. system. These oxidants and others also damage the R.O. membrane element. The fresh water flush system removes chlorine and bromine from the ship's potable water system.

DO NOT PERFORM INSTALLATION UNLESS:

- 1 The system feed water sea cock valve is closed.
- 2 The system main electrical disconnect switch is switched "OFF," LOCKED, and TAGGED.
- 3 A volt/ohm meter will be necessary.

WARNING: ELECTRICAL SHOCK HAZARD. The installation procedures expose the installer to **HIGH VOLTAGE** and electrical shock hazard. Only attempt installation if you are a qualified electrician and only if surrounding conditions are safe.

QUALIFICATIONS

Technicians must have technical knowledge and ability in the following fields:

- a) Electrical, Electronic, Electric Motors and Circuits
- b) Electromechanical and Mechanical Systems
- c) Hydraulic and Liquid Pressure and Flow Systems
- d) Piping and Plumbing Systems
- e) Water Suction and Pressure Lines
- f) Thru-Hull Fitting below and above water level

WARNING: Do not attempt installation, commissioning, troubleshooting, or repair if you are not proficient in the above fields of expertise.

SPECIAL CONSIDERATIONS INSTALLATION CAUTIONS

Do not over tighten PVC fittings. If threaded pipe fittings leak after installation, remove the fitting, clean the mating threads, apply 3 to 4 wraps of Teflon tape to the male threads, apply liquid Teflon pipe sealer sparingly, and thread the parts back together. PVC fittings should only be hand tightened without the use of a wrench. The sea cock valve, in-line pressure gauge, sea strainer, rinse-clean inlet valve, and booster pump should be installed below water level. This will aid the booster pump in priming.

Always allow hoses and tubes to enter and exit straight from the connection for a minimum of one inch prior to a bend. If stress is placed on the fitting due to a tight bend, the fitting will leak and may break.

Avoid skin and eye contact with the membrane packaging solution. In case of skin contact, rinse the skin thoroughly with water. In case of eye contact, flush repeatedly with water and notify a physician immediately. R.O. membrane elements are stored in “sodium bisulfite.”

NEVER mount liquid holding component above any electrical or electronic device. Extensive damage to the electronic device will result if liquid enters device during maintenance and or component failure.

CONNECTION LINE CAUTIONS— All connection lines should be as short and straight as possible using minimum fittings. The connection lines must not be “kinked.”

ACCESSIBILITY CAUTIONS— This is a simple rule: Install the system and its supporting components in an accessible manner. The electrical control display or panel must be accessible for operation and monitoring of the system.

ELECTRICAL POWER REQUIREMENTS— Ensure that the power source is sufficiently sized to provide the correct voltage and cycles during start up and operation. If unsure, please consult with your local installation specialist or qualified electrician.

R.O. MEMBRANE ELEMENT NOTES

CAUTION: Some systems are shipped **WITHOUT** the reverse osmosis membrane element. This is to accommodate boat builders that will install the system well in advance of commissioning the boat and the system.

DOES THIS SYSTEM HAVE R.O. MEMBRANE(S) INSTALLED OR NOT?

If not, is it your intention to install the R.O. membrane(s) at this time, or do you wish to install them at a later date when the boat is commissioned?

If the R.O. membrane element has been installed, there will be a R.O. membrane element serial number tag attached to the high pressure vessel(s). Find this serial number tag to ensure that the R.O. membrane element(s) have been installed. If the R.O. membrane element serial number tag is missing or does not contain a serial number then the R.O. membranes are not installed. If the R.O. membrane elements are not installed and you wish to install them at this time contact FCI Watermakers, Inc. and supply us with your original purchase order number, FCI's invoice number, and this system's serial number.

WARNING: If the reverse osmosis membrane element is not to be installed at this time, ensure that you leave a visible note at the system controller and at the front of the control panel informing the end user that:

The reverse osmosis membrane elements are not installed;
to contact the factory for the R.O. membrane elements; and
DO NOT operate the system without the R.O. membrane
elements installed. Extensive damage will occur if the system is
operated without the R.O. membrane elements installed.

Damage to the system caused by the operation of the system without R.O. membrane elements installed:

- Is **NOT** covered by the FCI Watermakers, Inc. warranty
- Is the liability of the installer if the installer did not notify the end user.
- Is the liability of the end user if the installer notified the end user that the R.O. membranes were not installed and to not operate the system without the R.O. membrane elements installed.

SYSTEM COMPONENTS IDENTIFICATION

Figure 2 introduces the basic components required for the install. Each component plays an important part in the install and is reference throughout this manual.

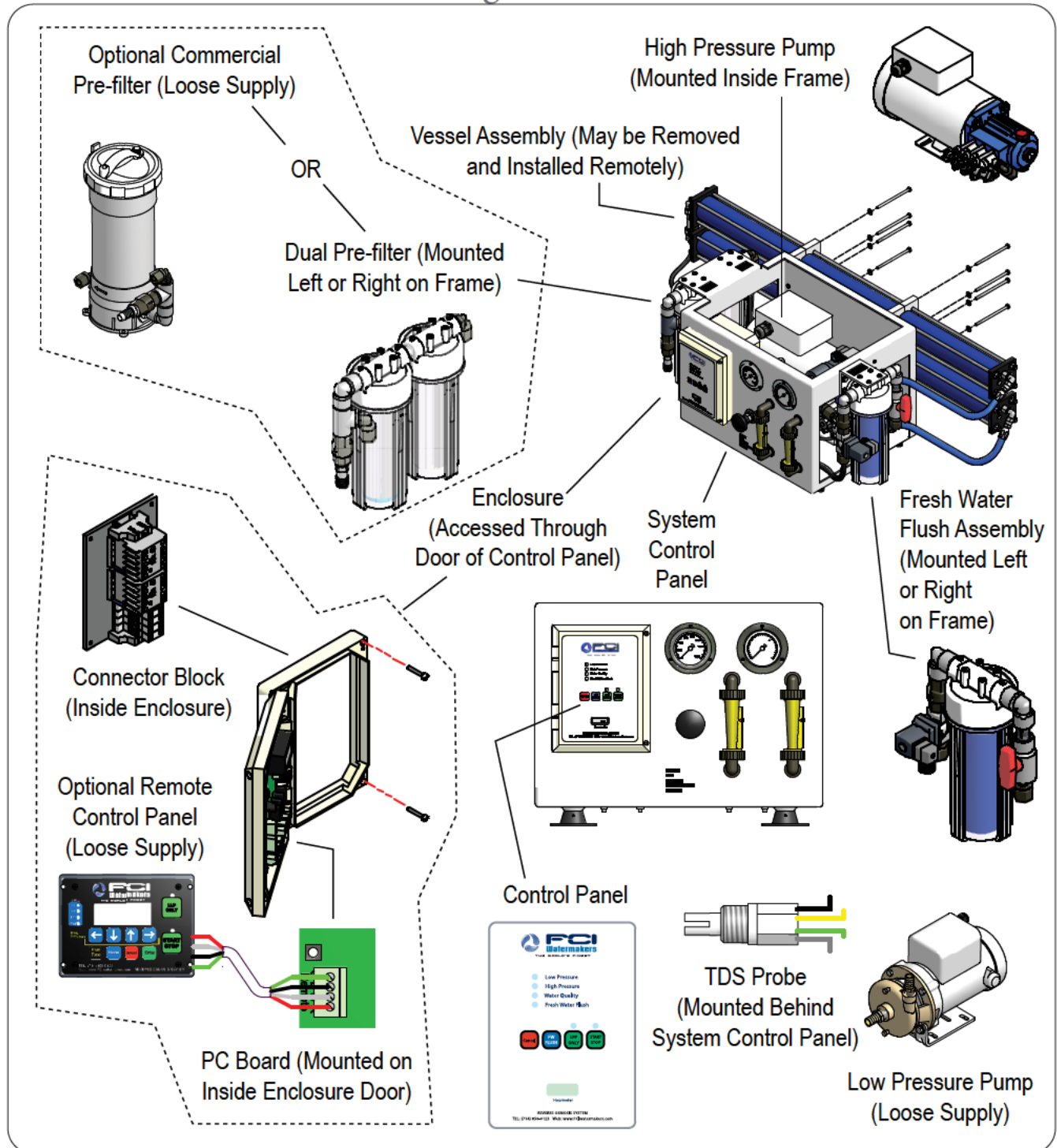

Figure 2: System Components Identification

PIPING & INTERCONNECT DIAGRAM

Figure 3 shows the piping and interconnect of the components, including standard and optional accessory configurations. Determine the pre-filtration and post-filtration components that were supplied with your system, and identify how each component interconnects.

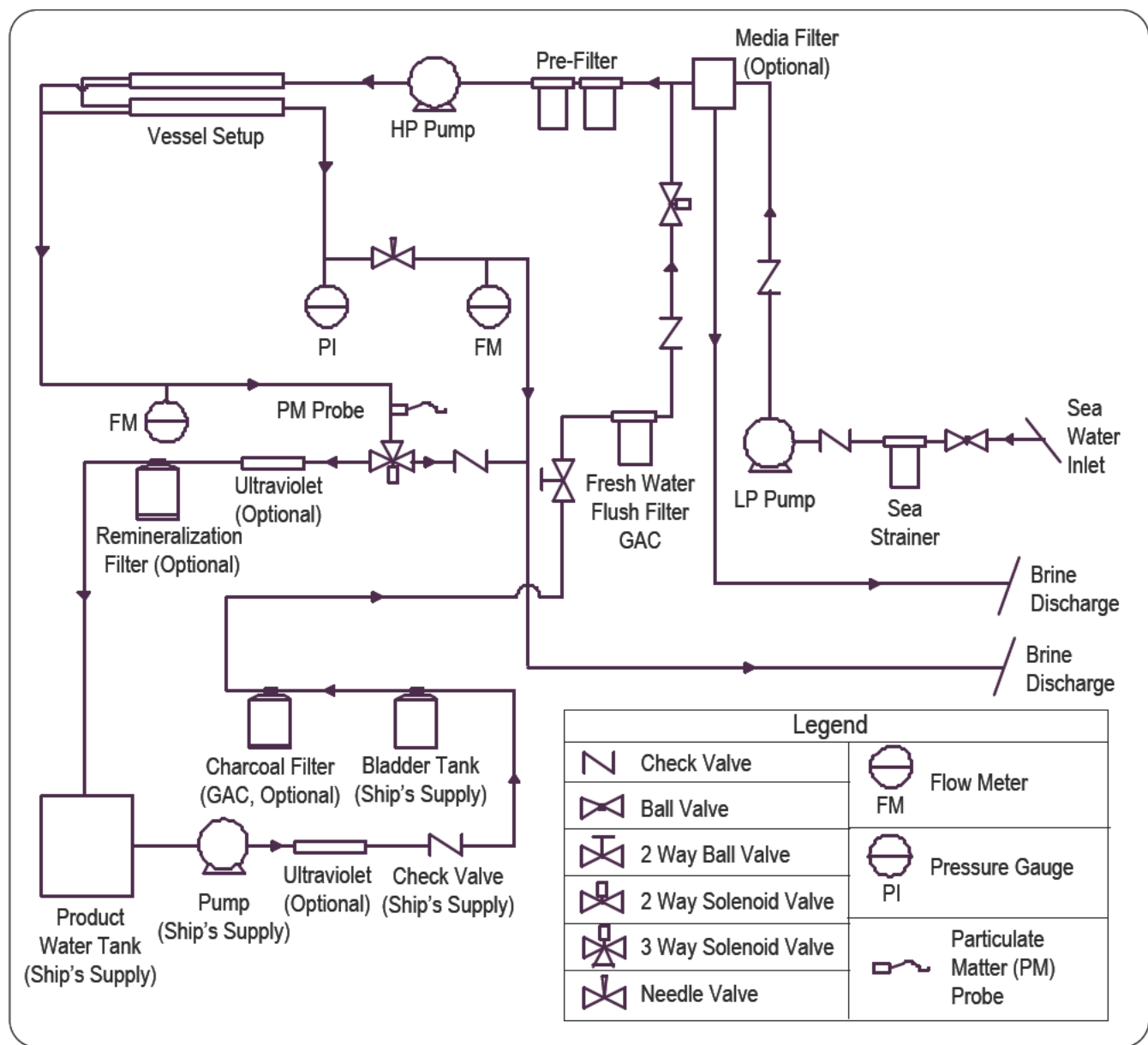
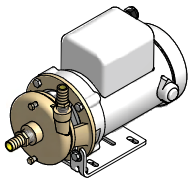

Figure 3: Piping & Interconnect Diagram

COMPONENT DESCRIPTIONS

The standard and optional components are described in this section, and items required for or desired by the installer are listed. The location, operation, and purpose of each major component of your FCI Watermakers system is briefly explained.

Use of third party, Non-FCI (or unauthorized) components may lead to premature failure, added operating and maintenance costs, and increased labor. Using 3rd party, Non-FCI components may void any and all FCI Watermakers Warranty. We only wish to help you enjoy the luxury of owning a FCI Desalinating System. Treat it properly by using only FCI supplied parts, recommended consumables, and authorized accessories.



LOW PRESSURE PUMP

The low-pressure pump is a 1/2 horsepower with a bronze wet end. Inlet and discharge connections are 3/4" hose. The pump should be mounted at or below the waterline to allow the pump to be flooded. Wiring diagrams are provided on the capacitor cover and in the installation section of this manual. Wire was not provided with the pump because of unknown distances, and can be provided by the installer or authorized FCI dealer.

NOTE: Follow all local codes when wiring the motor.
Connection points for the low-pressure pump to the main control can be found in the electrical schematic section.

PRE-FILTER

The system comes with a Dual Pre-filter (frame mounted) or an optional Commercial Pre-filter (loose supply).

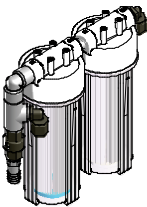

The Dual Pre-filter has 5 and 20 micron, 6-sq. ft. filters. Connections are 3/4" hose barb for the inlet. The discharge and fresh water flush are pre-connected to 1/2" tubing compression fitting.

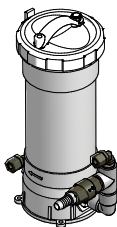

The Commercial Pre-filter has a 5 micron 40-sq. ft. filter. The oversize Commercial Pre-filter cartridge has longer filter life. This greatly extends the time interval between required maintenance, reducing maintenance labor and filter replacement costs. Connections are 3/4" hose barb for the inlet and 1/2" tubing compression fitting for the discharge (250 to 800GPD), and 3/4" hose barb for the inlet and discharge (1,200 and 1,800GPD). All systems have 1/2" tubing compression fitting at the pre-filter for the fresh water flush connection.

The filters should be cleaned or replaced when the low-pressure reading reaches 1 PSI. The filters can be cleaned once or twice before replacing. When cleaning the filter, do not scrub the pleats to the point that the material begins to fray. If fraying occurs, replace element.

NOTE: The prefilter is your first line of defense protecting the high-pressure pump and membrane. Keeping the filter in good condition will help insure trouble-free operation.

WARNING: PREFILTER ELEMENT Do not use third party prefilter elements, use only FCI prefilter elements. Third party prefilter elements do not properly fit and the seams fall apart. They also allow by-pass resulting in extensive and very costly damage to the high pressure pump as well as premature fouling of the R.O. membrane element(s).

CAUTION: PREFILTER ELEMENT Do not use “string wound” or “fiber” prefilter elements. String wound and fiber filter elements are designed for the photographic film developing industry. When used in seawater, they will plug up rapidly in 1/10th or less the time of a FCI supplied prefilter cartridge element. This will cause frequent shut downs of the system and very frequent changing will result in very high cost of maintenance, and user frustration.

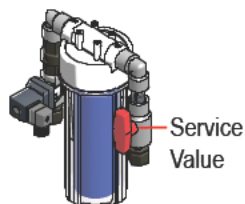
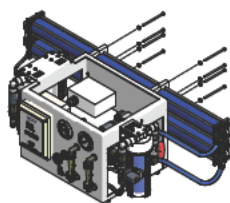

DESPITE BEING FRAMED, THESE SYSTEMS ARE DESIGNED FOR VERSATILITY AND ARE OPTIMIZED TO MEET CUSTOM DEMANDS. For instance, the system shown to the left is a 2-vessel Aquamiser+ system (the Aquamiser+ system can be equipped with 1, 2 or 3 vessels). The frame was design to provide as much versatility for installation as possible. If the depth is too great, the membranes can be removed and remotely mounted on a bulkhead or overhead. If the width is too great, the fresh-water flush package can also be remotely mounted. Please refer to component specifications for proper fitting and planning.

USEFUL AMENITIES

Cable grips are provided for the various wires that will need to be run to the electrical box. You will also find a service valve on the fresh-water-flush assembly to allow you to change the filter without having to shutdown the onboard pressure system.

SYSTEM CONTROL PANEL

The Aquamiser+ is designed with a simplified system control panel for easy operation and less detailed set-up (*Figure 4*). These include the control panel, high pressure valve, and product flowmeter. Important system information is conveniently posted right on the system control panel so that everything you need for operation is right at hand.

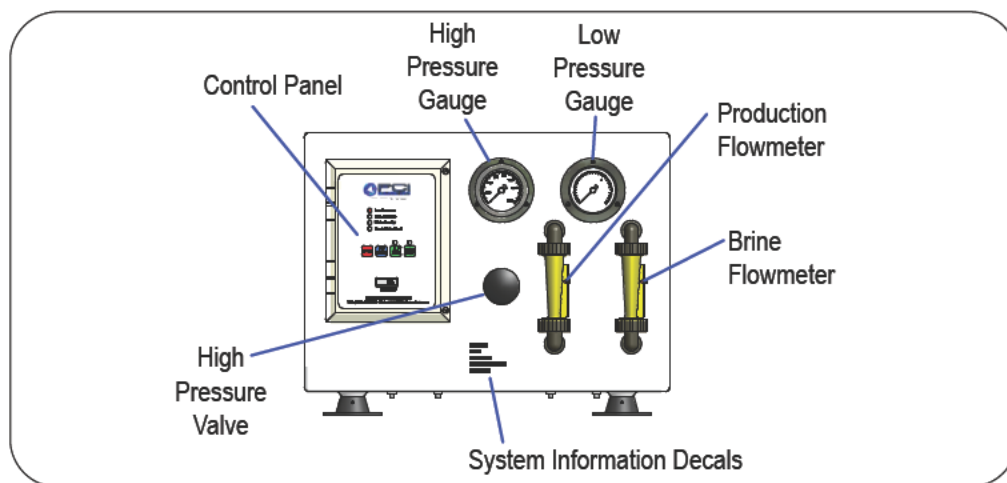
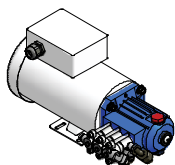

Figure 4: System Control Panel

COMPONENT DESCRIPTIONS (continued)



HIGH PRESSURE PUMP ASSEMBLY

The pump and motor assembly is mounted inside the frame. This is a direct drive assembly without belts or pulleys. Oil changes are necessary the first 50 hours and every 500 hours thereafter. For systems with commercial pre-filters, the connection for low-pressure inlet water from the pre-filter is made here. For system with frame-mounted dual pre-filters, the connection is already made. The discharge from the high pressure pump to the pressure vessel assembly is also pre-connected.

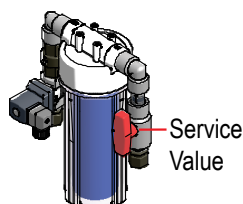

FRESH WATER FLUSH ASSEMBLY

The fresh-water-flush feature of the Aquamiser+ allows the system to be flushed with fresh water after each use or on a programmed schedule. Seawater, if left un-flushed, can be more corrosive, can promote biological growth, and can naturally decay materials. The carbon filter removes particulate and chlorine (bleach) from the fresh water holding tank. These elements can be harmful to the membrane. The shut-off service valve allows the filter cartridge to be replaced without having to depressurize the on board pressure system.

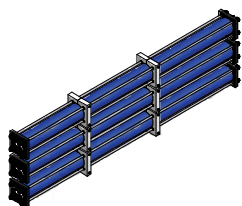

PRESSURE VESSEL ASSEMBLY

The vessels house the membranes, which are the heart of the system. An Aquamiser+ system can be equipped with 1, 2 or 3 assemblies depending on its rated output.



PRODUCT TDS PROBE

The Product TDS Probe samples the total dissolved solids in the product flow. When water quality is acceptable, product water is diverted to the product water storage tank.



ELECTRICAL ENCLOSURE

The enclosure is accessed through the door of the control panel. All wires and cables are routed into the electrical enclosure. The power wires connect to the connector block inside the enclosure, and the optional remote control panel connects to the PC Board on the door of the enclosure. Also, switches on the PC Board can set the interval and schedule of the fresh water flush.



REMOTE CONTROL (optional)

An optional remote control can be installed to monitor and run the system from a location away from the physical unit. The remote also allows custom programming of the system parameters.

3/ INSTALLATION

Refer to the outline below for an overview of the installation process and the structure of this chapter.

Each system has its unique environment. To allow for this, the instructions are presented in part by discussion rather than by procedure. Start by reading through this chapter completely, matching the tasks to your environment.

COMPONENTS SUPPLIED BY INSTALLER

The first section lists the items not included with the system that you may need to supply for the installation.

DIAGRAMS SHOWING THE COMPONENTS AND LAYOUT

The next following pages contain diagrams of the system components with their dimensions, weight, and footprints. Possible system layouts are shown in plumbing diagrams. The diagrams are used to become familiar with how the parts fit together.

SYSTEM INSTALLATION / MOUNTING

Following the diagrams are instructions on mounting the components. The footprint and layout diagrams of the previous section are available for reference when mounting the system components.

SYSTEM INSTALLATION / PLUMBING

After the mounting instructions, the installation focuses on plumbing. The plumbing connections are listed, referring to the tubes and hoses by letter. The plumbing diagrams presented earlier illustrate the tubes and hoses and call out their letters. A chart within the plumbing diagrams describe the connections, tubes, and hoses. The plumbing diagrams are available for reference when connecting the plumbing.

SYSTEM INSTALLATION / ELECTRICAL CONNECTIONS

The next task is connecting the electrical wiring. This includes wiring power from the main source to the frame's electrical enclosure contactor blocks, and wiring power from the frame's contactor blocks to the low pressure pump. If installing the optional remote control panel, wiring is routed from the remote to the PC board located on the door of the enclosure.

WIRING SCHEMATICS

Schematics are available for reference when connecting the wiring.

FINAL INSTALLATION CHECKLIST

After completing the installation, a checklist is provided to help you check your work.

COMPONENTS SUPPLIED BY INSTALLER

Most of what you will need to install your system is included in your package. As each system installation varies, not all installation fittings, hose and tubing can be provided. There are a few items that you will need to consider for your individual system.

Select a suitable location for the components and evaluate where you plan to place them. Obtain a good working estimate as to the footage of hose that will be needed and contact your dealer or FCI for the supplies.

COMPONENTS SUPPLIED BY INSTALLER

CAUTION: All fittings, valves, and piping installed prior to, within, and after the system must not contain iron. If the resulting failure of the R.O. membrane element is attributed to improper installation, it is the liability of the installer.

- 1 *Inlet Thru Hull Fitting with Forward Facing Scoop and Shut-off Valve:*
The inlet thru hull fitting must be minimum 3/4" and dedicated to only the FCI system. It is important that the installer utilizes a forward-facing scoop so that the system receives a positive flow of water as the boat is under way. The fitting must be installed on the boats hull in a position that provides continual feed water flow without air to the system.

CAUTION:

- A flush inlet thru-hull fitting will cause a vacuum as the boat is under way, and this will cause loss of feed water flow and cavitation of the booster and high pressure pump, resulting in continual system shut down.
- The FCI Watermakers System must receive an uninterrupted supply of feed water without air.
- The FCI Watermakers System must not be tied into another existing auxiliary water line already supplying another accessory on the boat.
- If the FCI Watermakers System is connected to a sea chest or stand up pipe, **DO NOT** plumb the FCI Watermakers System feed line to the "top" of the sea chest or stand up pipe. Plumb the FCI Watermakers System to the "bottom" of such feed water arrangements to ensure a continual air free supply of feed water to the system.

- 2 *3/4" Sea Strainer*

- 3 *Brine Thru Hull and Connection at the Brine Discharge Thru Hull:*
The Brine Discharge Connector (1/2" MNPT x 1/2" Tube PE Black Straight Connector included in installation kit) is intended mate to a 1/2" FNPT connection at the ship's brine discharge thru hull.

COMPONENTS SUPPLIED BY INSTALLER (continued)

- 4 *Connection at the Ship's Unpressurized Potable Water Storage Tank:*
The Product Water Connector (3/8" MNPT x 3/8" Tube PE Black Straight Connector included in installation kit) is intended to mate to a 3/8" FNPT connection on the ship's unpressurized potable water storage tank. In order to avoid problems such as reverse flow (osmosis) from the tank to the system and chlorination attack of the R.O. membrane element, the fitting must terminate above the maximum water level.

WARNING: No valves should be installed in this line. A blockage or closed valve in the product water line will cause extensive damage to the system and R.O. membrane element.

- 5 *Connection at the Ship's Pressurized Water Supply:*
The Fresh Water Flush Connector (1/2" MNPT x 1/2" Tube PE Black Straight Connector included in installation kit) is intended to mate to a 1/2" FNPT connection at the ship's pressurized water supply.
- 6 *Circuit Breaker* with appropriate Amperage Rating.
- 7 Properly sized *Power Cables*. Consult local regulations for proper sizing.
- 8 *Electrical Power Source* capable of delivering the required constant voltage and cycles during start up and operation of the system.

COMPONENTS SUPPLIED WITH SYSTEM

Match the components included with your model of the Aquamiser+, to the items listed in *Figure 5*.

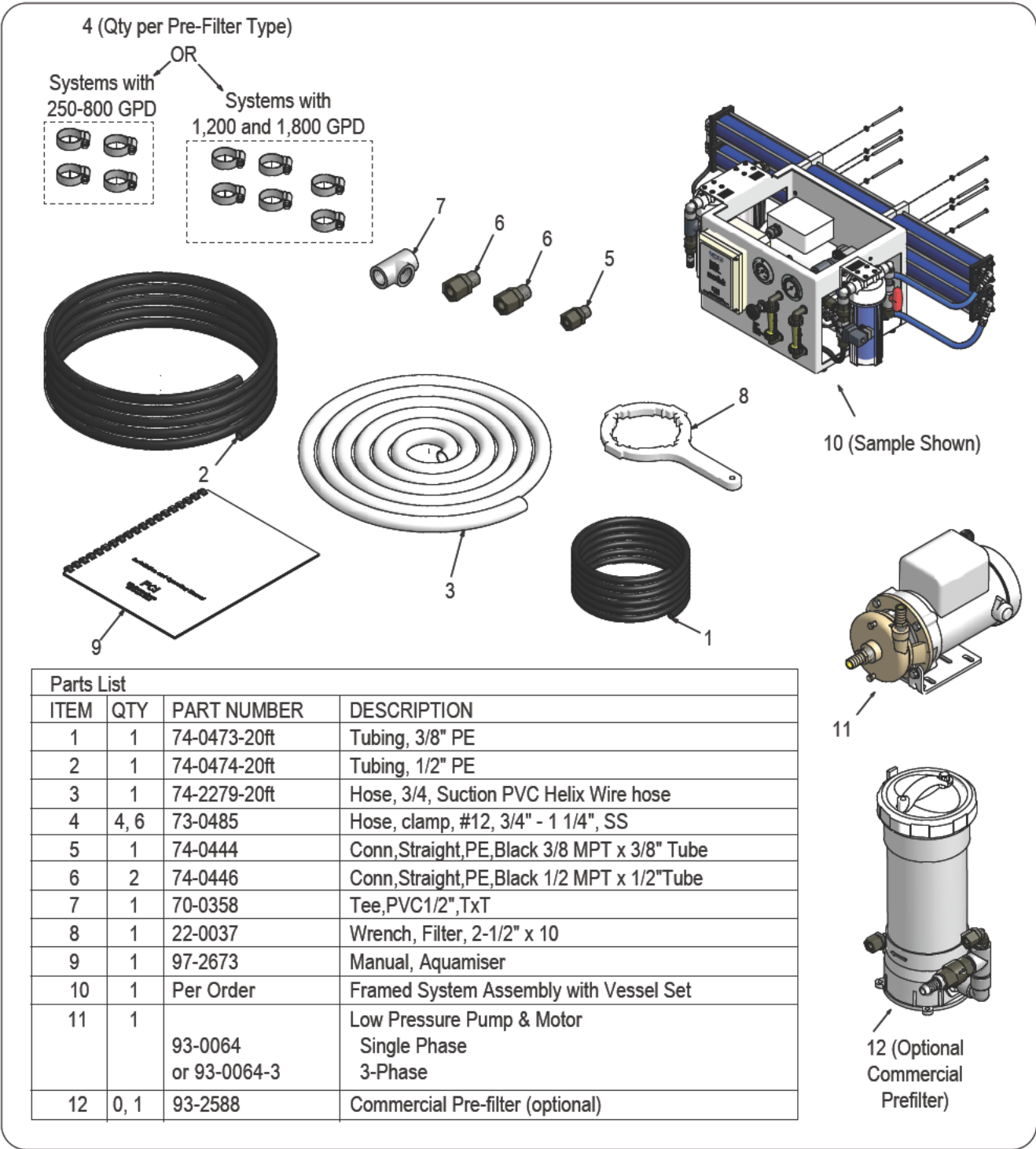

Figure 5: Components Supplied with System

DIMENSIONS, WEIGHT & FOOTPRINT

Weight, dimensions, and footprints of the systems components are shown in *Figure 6* to *Figure 16*. Refer to the figures appropriate to your system components when planning where to mount the components. Planning considerations are discussed in "SYSTEM INSTALLATION / MOUNTING".

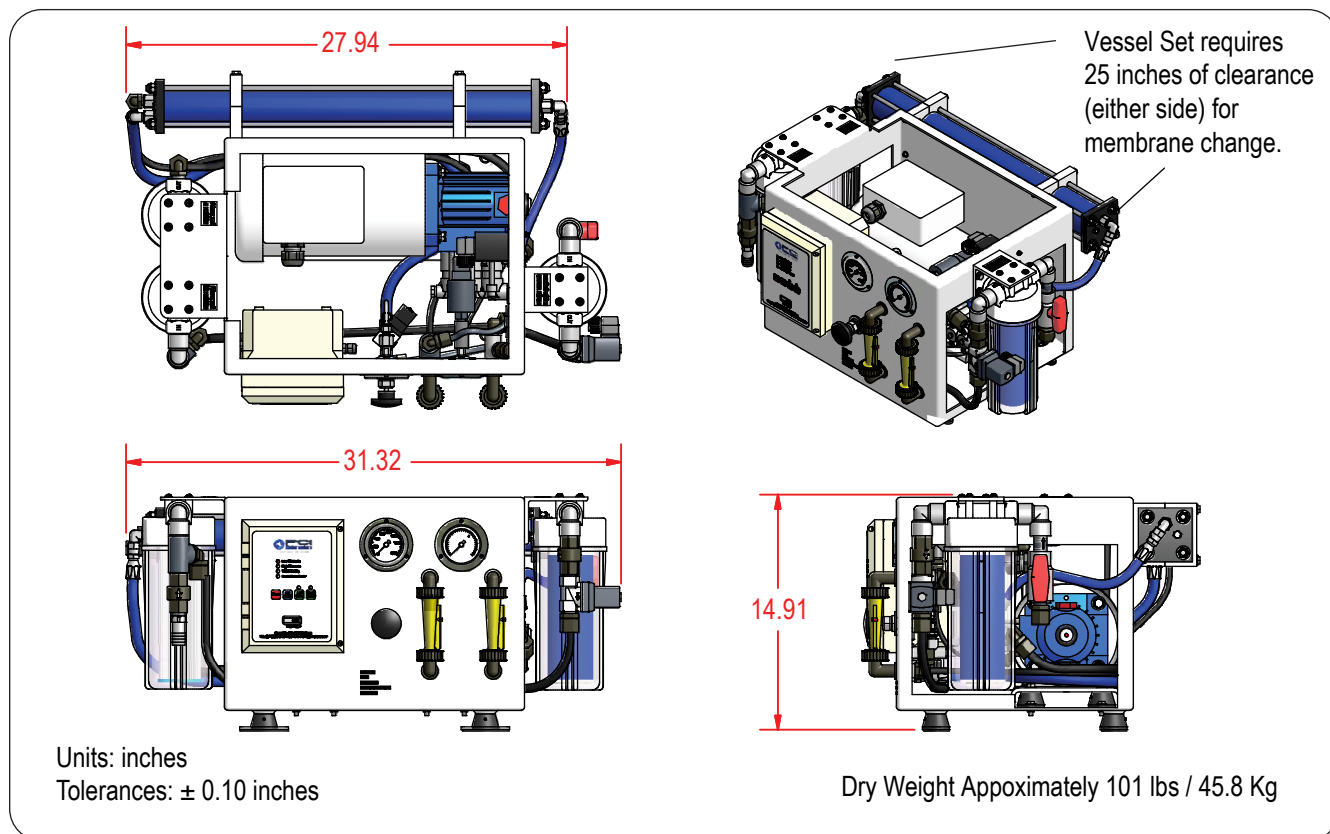

Figure 6: Dimensions & Weight for **Standard 250 GPD System**

DIMENSIONS, WEIGHT & FOOTPRINT (continued)

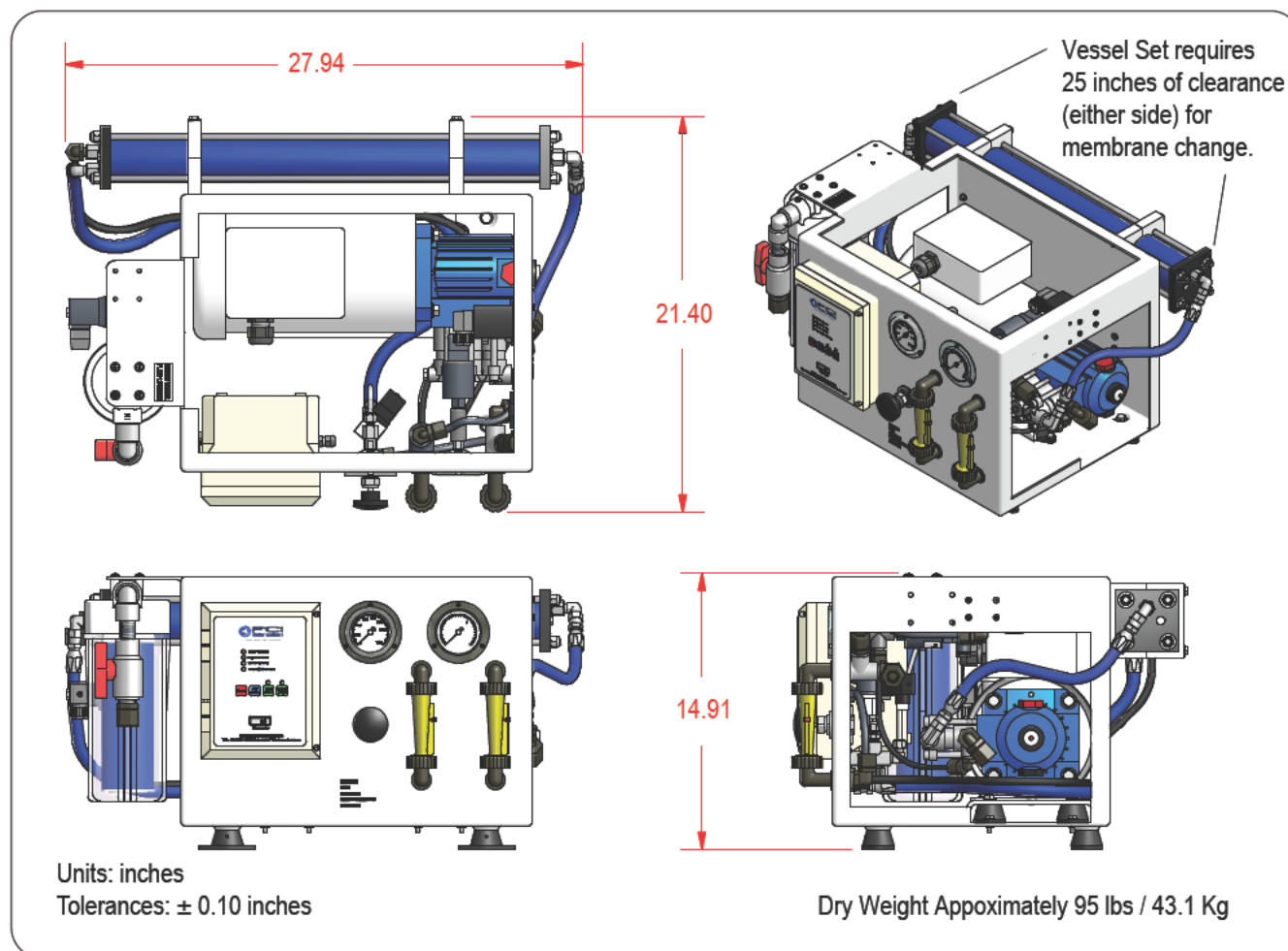

Figure 7: Dimensions & Weight for Commercial 250 GPD System

DIMENSIONS, WEIGHT & FOOTPRINT (continued)

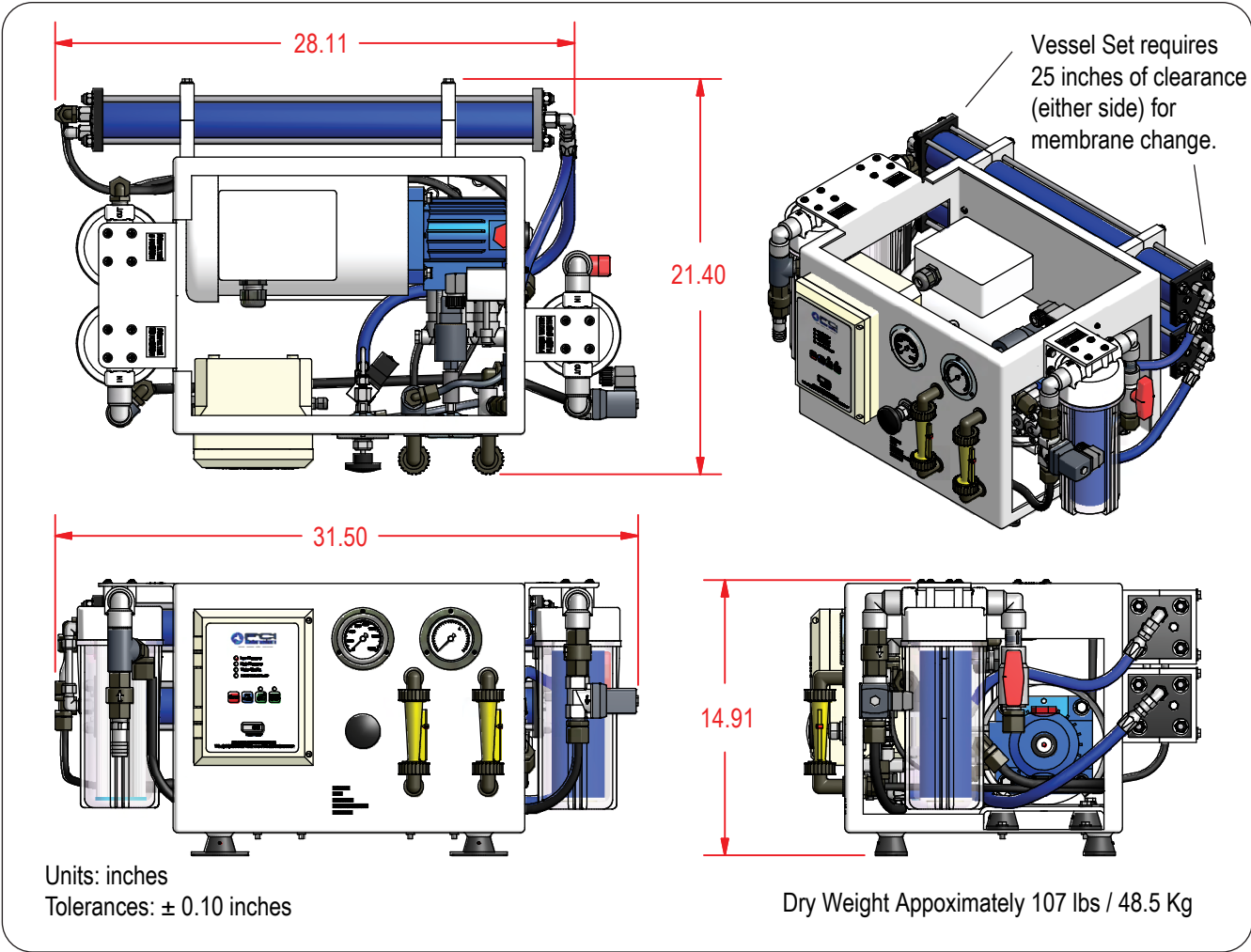

Figure 8: Dimensions & Weight for Standard 500 GPD System

DIMENSIONS, WEIGHT & FOOTPRINT (continued)

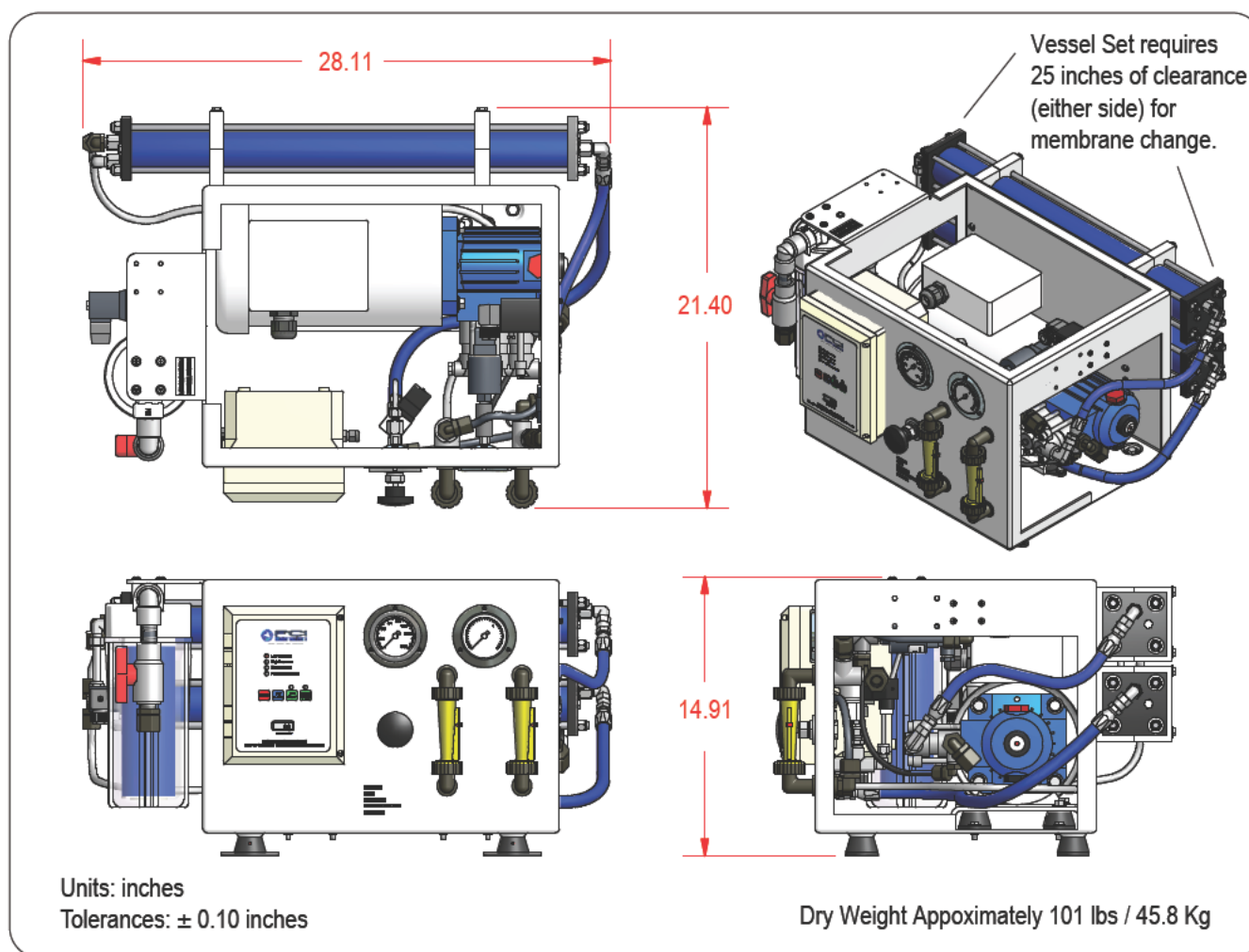

Figure 9: Dimensions & Weight for Commercial 500 GPD System

DIMENSIONS, WEIGHT & FOOTPRINT (continued)

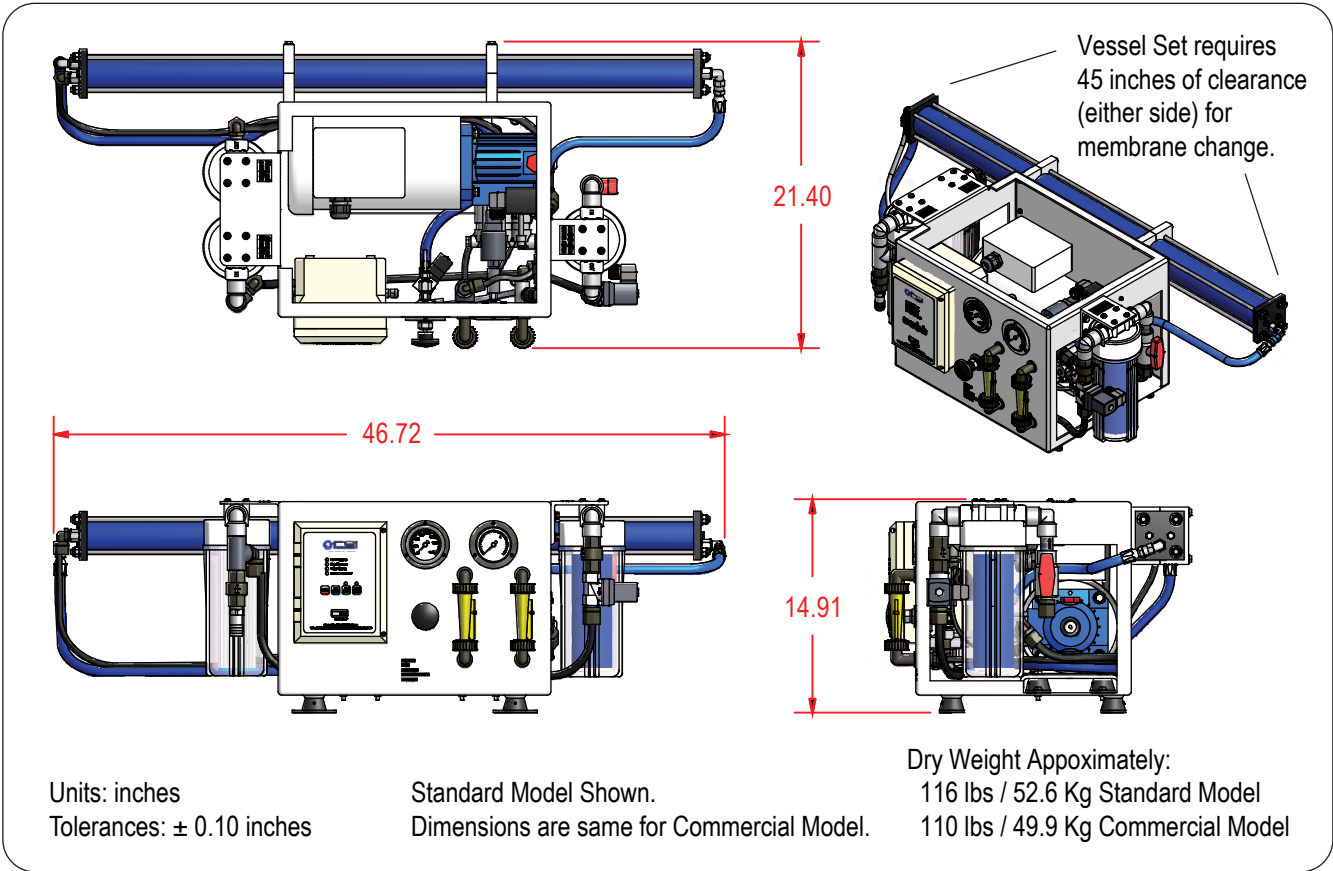

Figure 10: Dimensions & Weight for 600 GPD Systems

DIMENSIONS, WEIGHT & FOOTPRINT (continued)

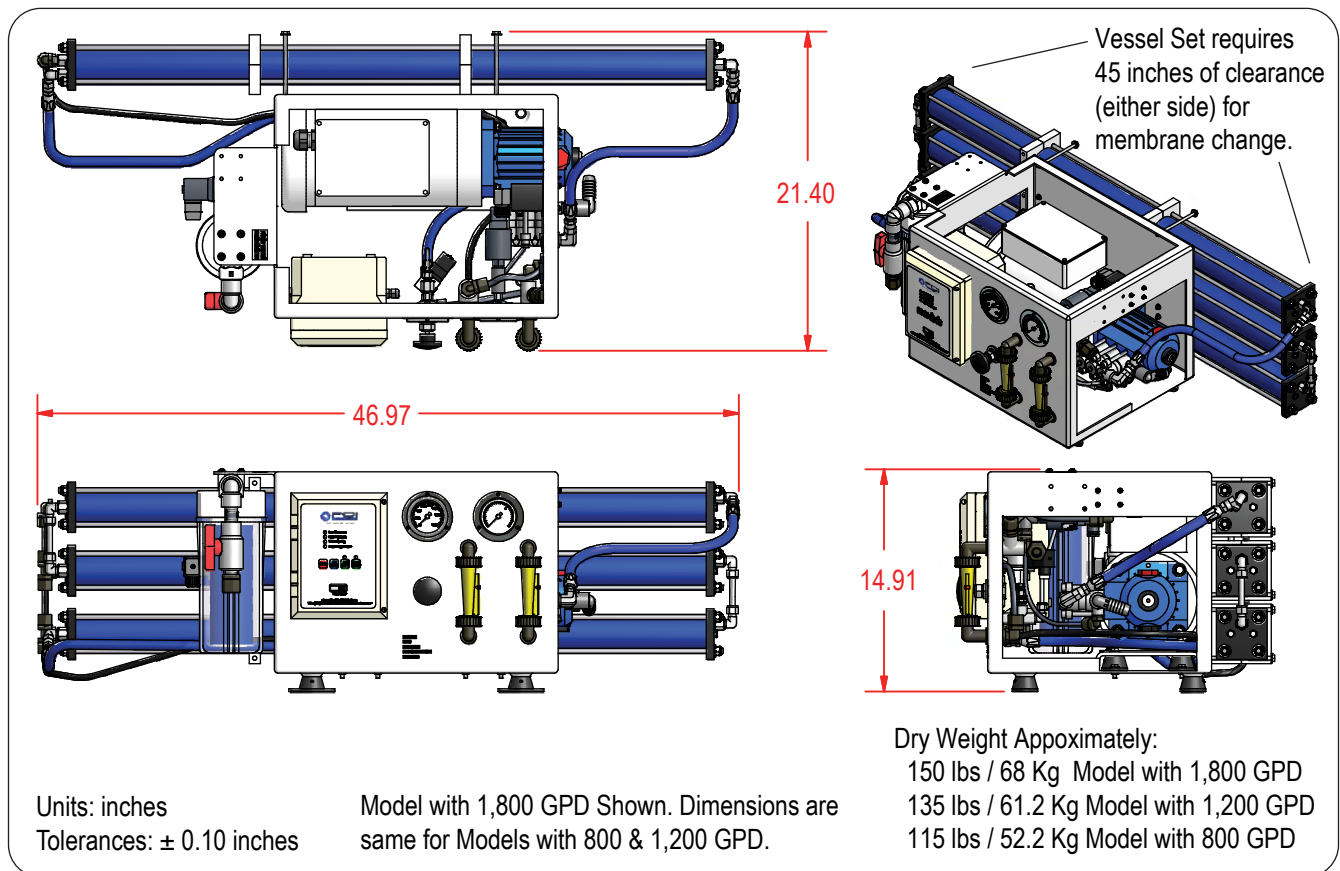

Figure 11: Dimensions & Weight for 800, 1,200 & 1,800 GPD Systems

DIMENSIONS, WEIGHT & FOOTPRINT (continued)

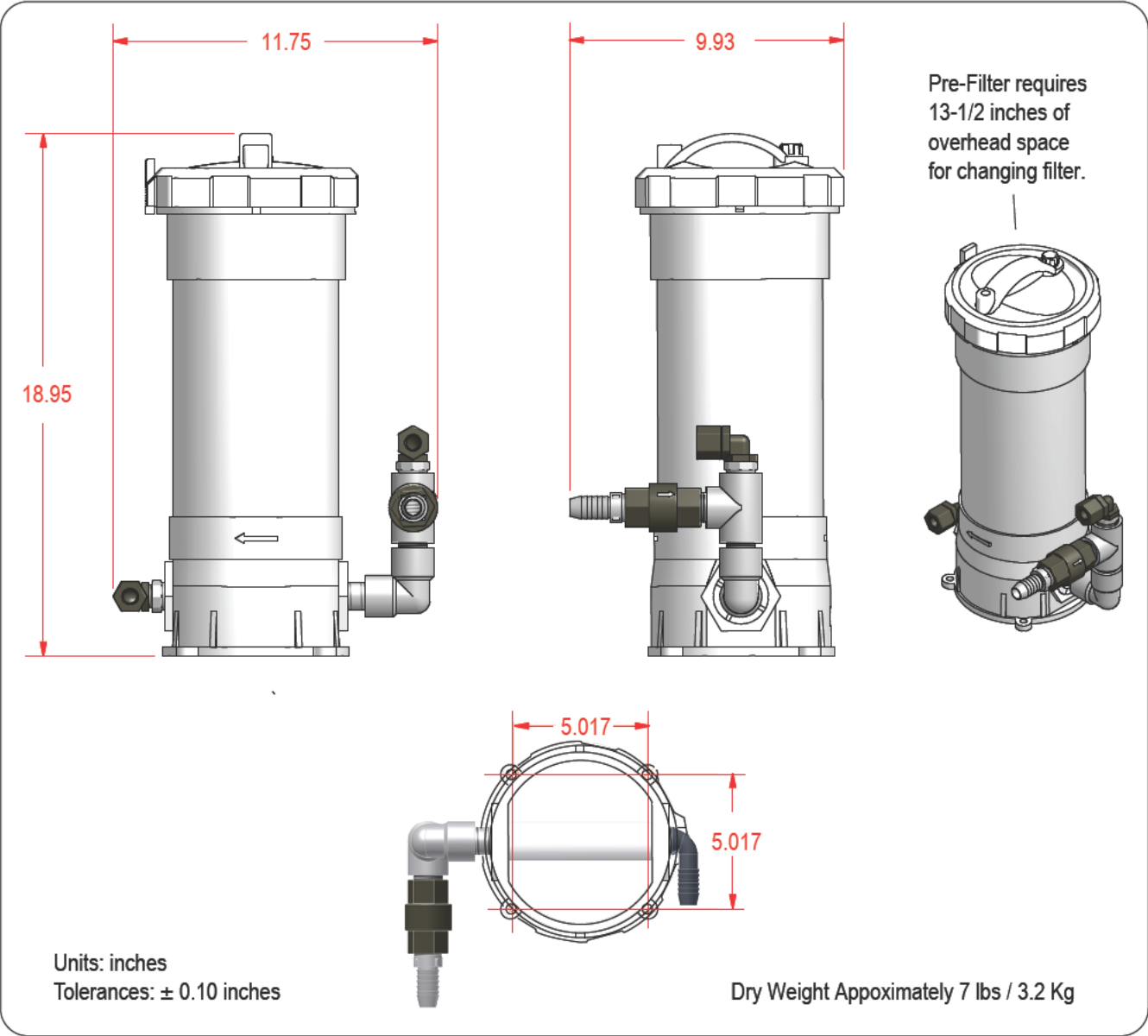
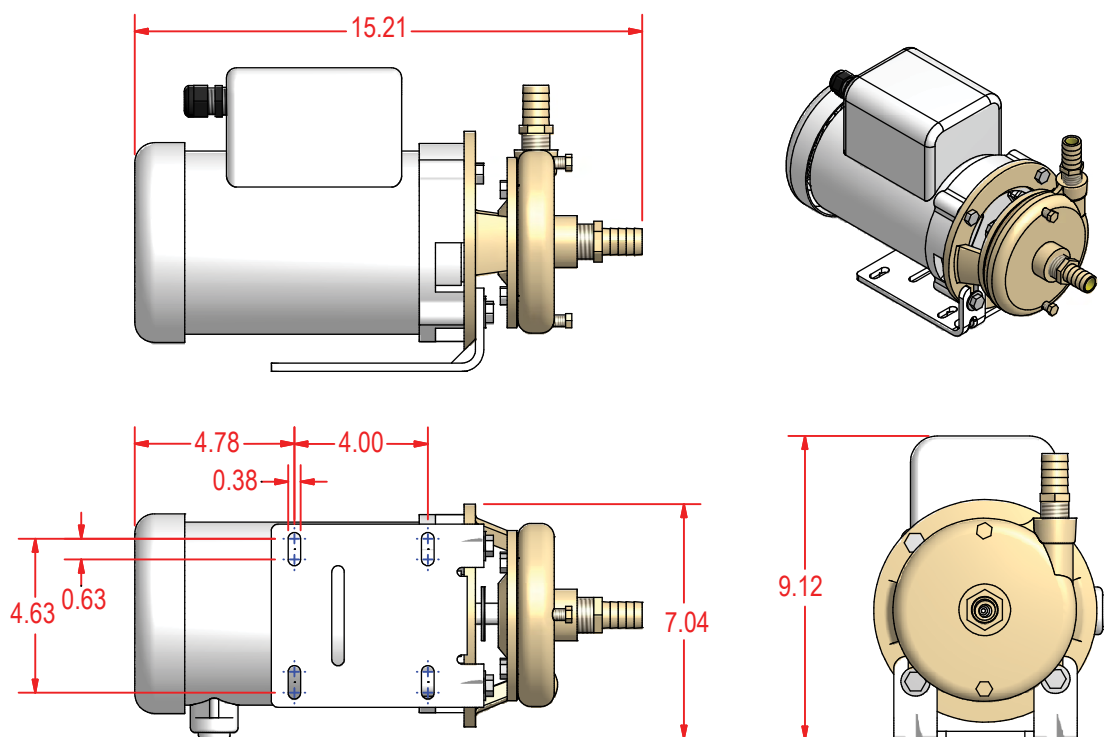

Figure 12: Dimensions, Weight & Footprint for Commercial Prefilter (optional)

DIMENSIONS, WEIGHT & FOOTPRINT (continued)



Units: inches
Tolerances: ± 0.10 inches

Dry Weight: 35 lbs /16 Kg (approximately)

Figure 13: Dimensions, Weight & Footprint for Low Pressure Pump

DIMENSIONS, WEIGHT & FOOTPRINT (continued)

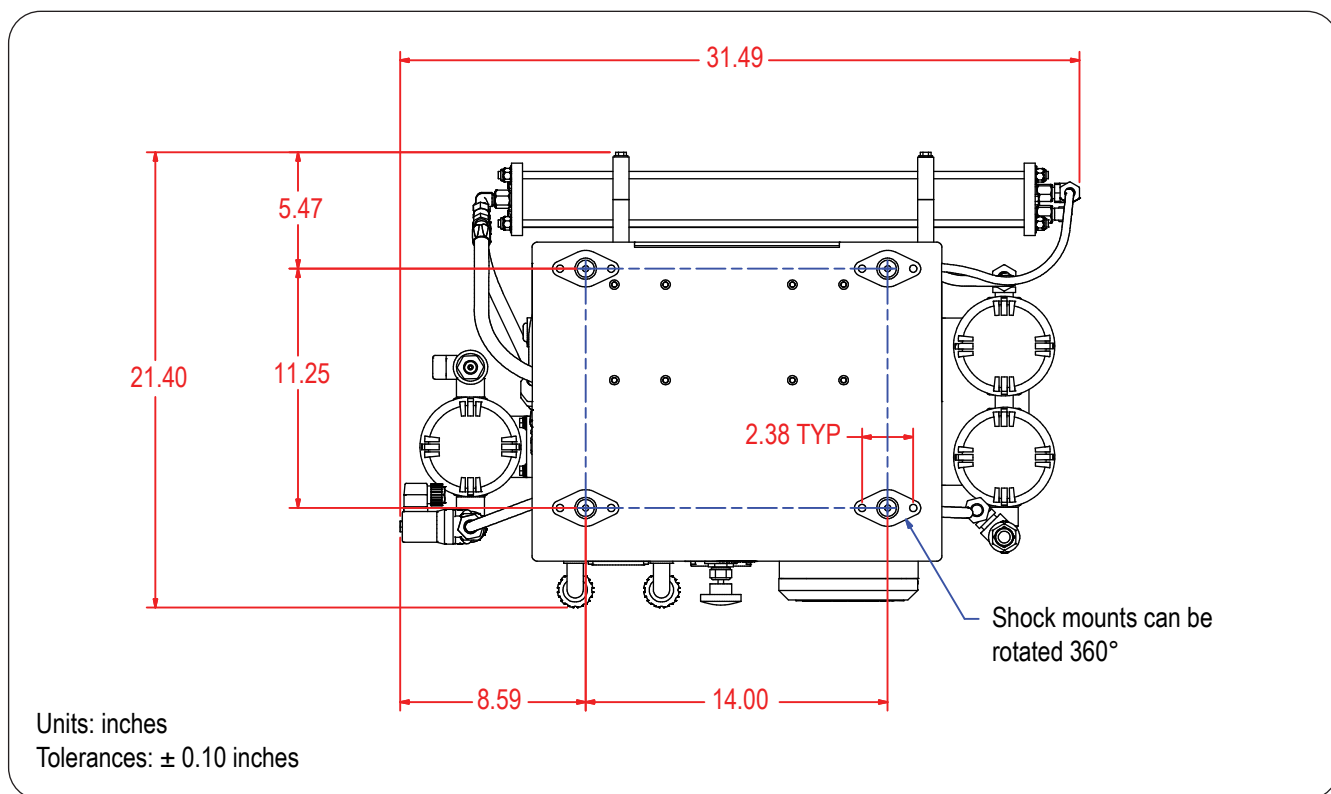

Figure 14: System Footprint (250 - 500 GPD)

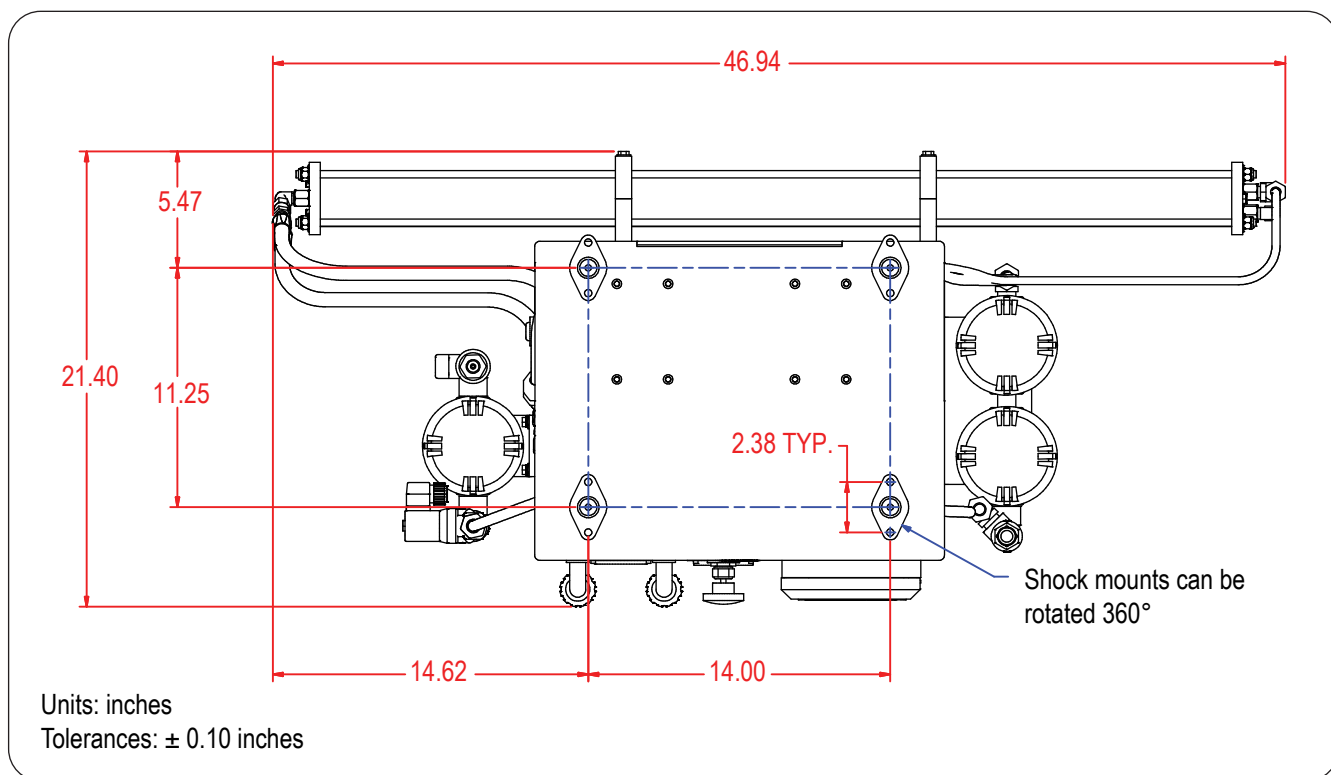

Figure 15: System Footprint (600 - 1,800 GPD)

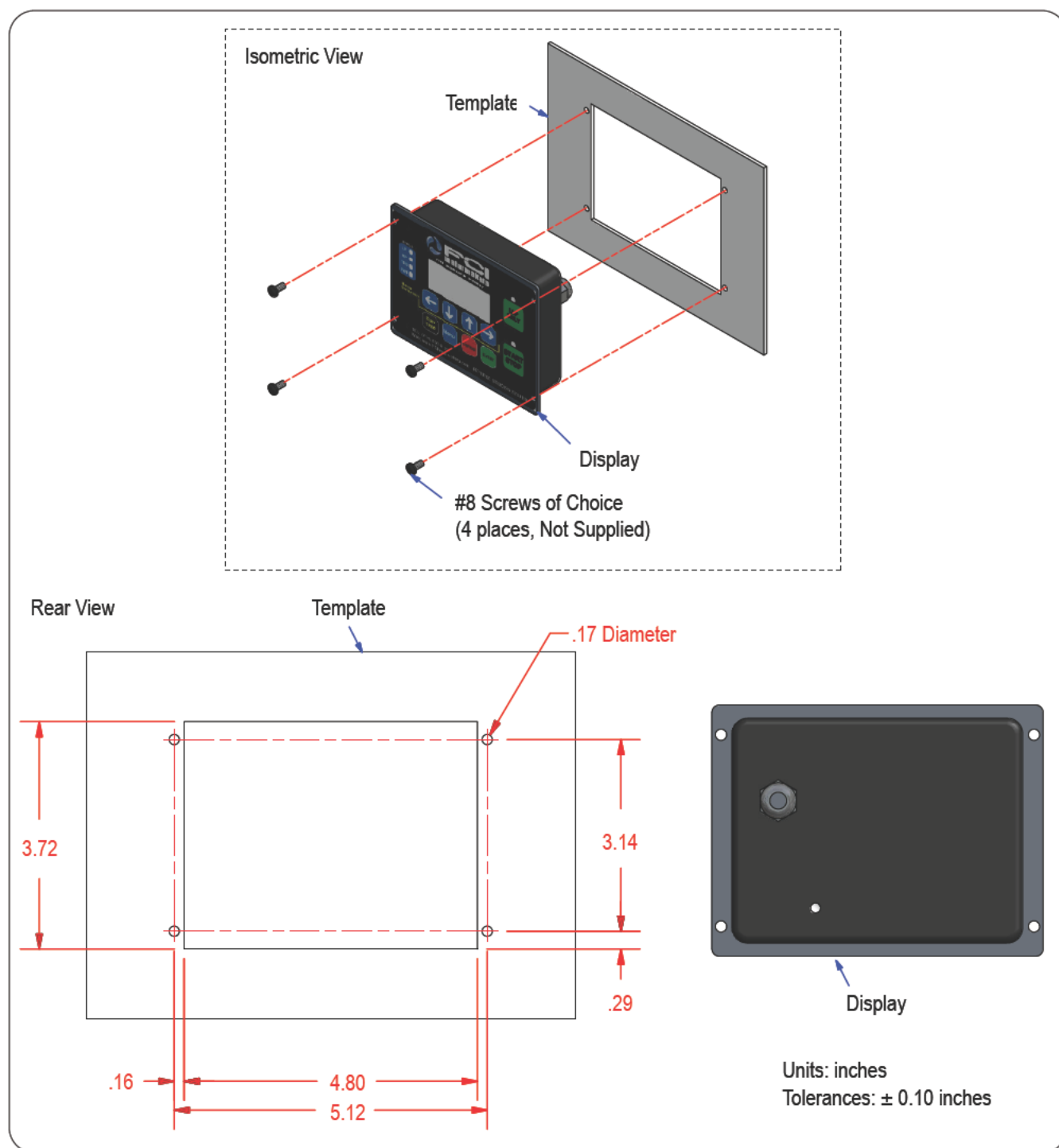

Figure 16: Remote Control Footprint (optional)

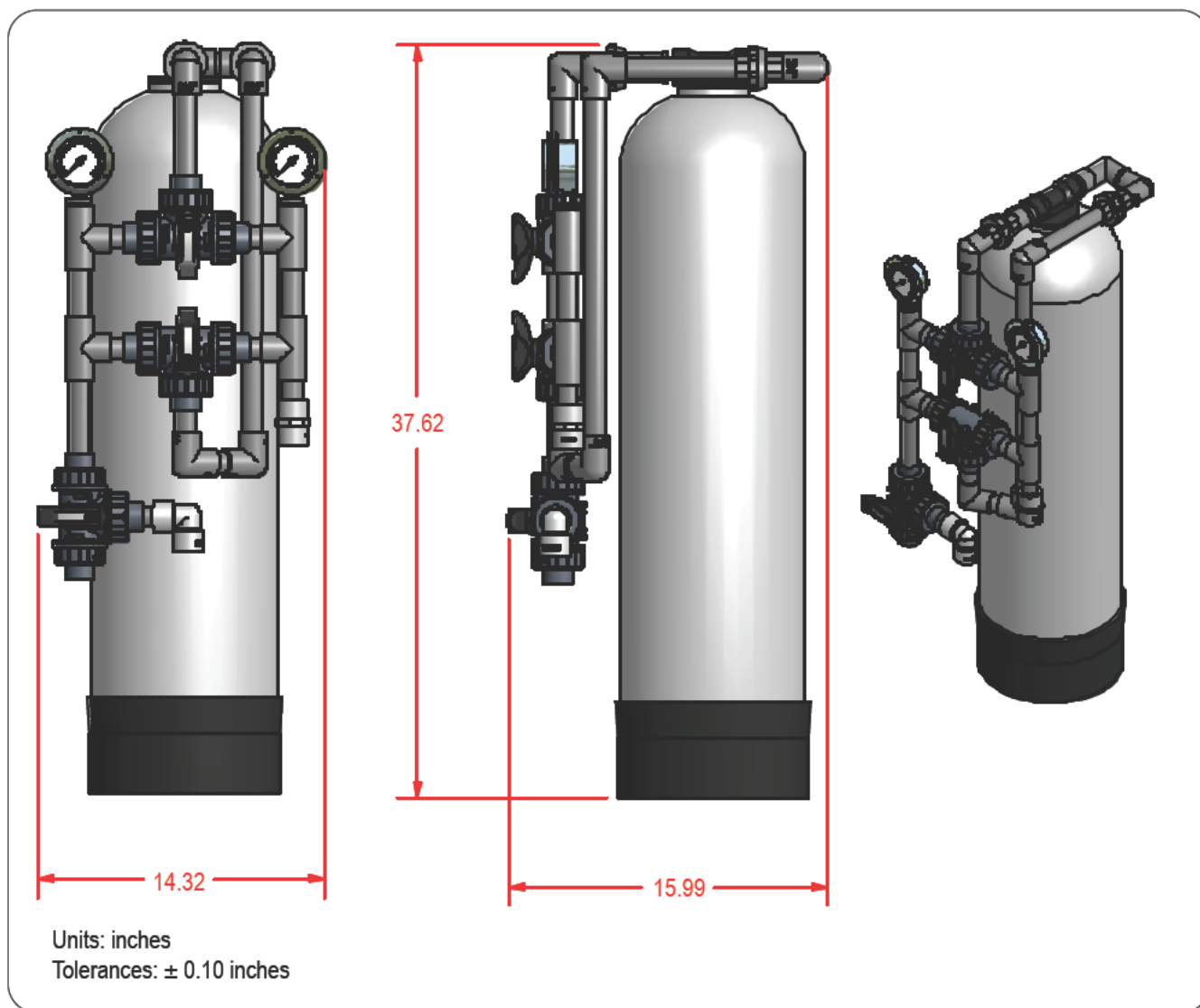

Figure 17: Dimensions for Media Filter (optional)

PLUMBING DIAGRAM

Possible system plumbing layouts are shown in *Figure 18* to *Figure 21*. Refer to the figure appropriate to your installation when connecting the plumbing. The plumbing installation is discussed in "SYSTEM INSTALLATION / PLUMBING".

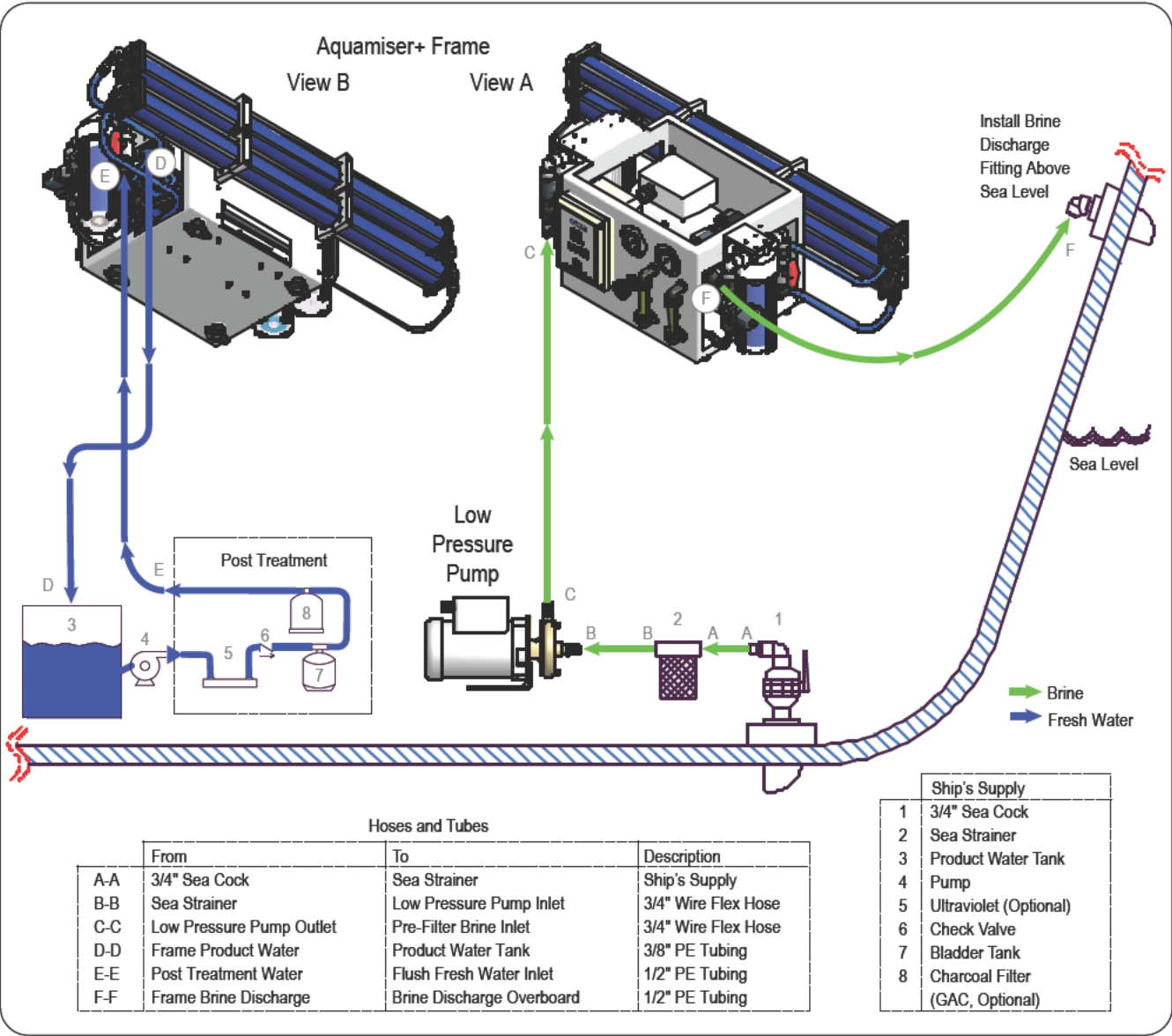

Figure 18: Plumbing Diagram (layout with dual pre-filter)

PLUMBING DIAGRAM (continued)

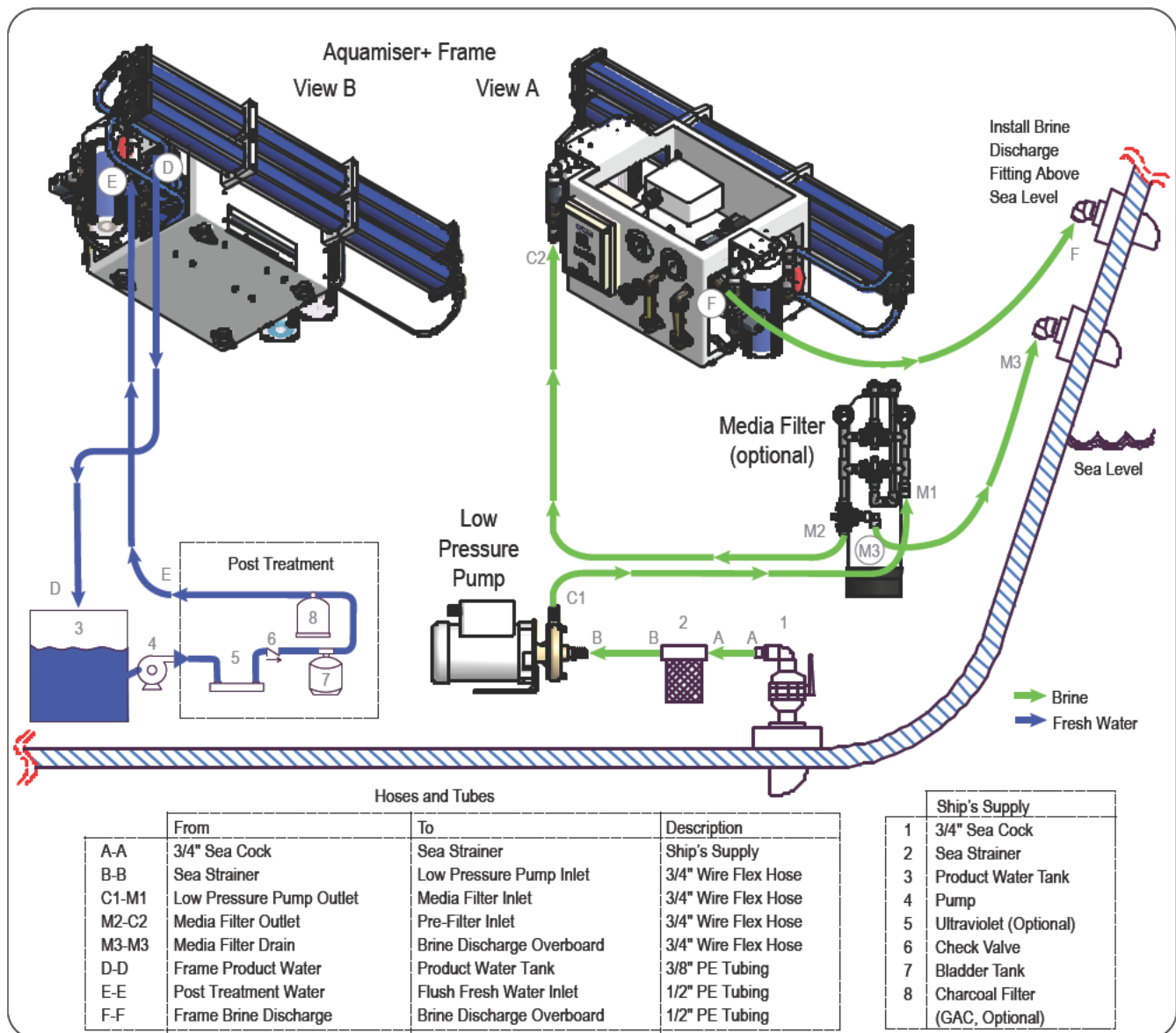

Figure 19: Plumbing Diagram (layout with dual pre-filter/media filter)

PLUMBING DIAGRAM (continued)

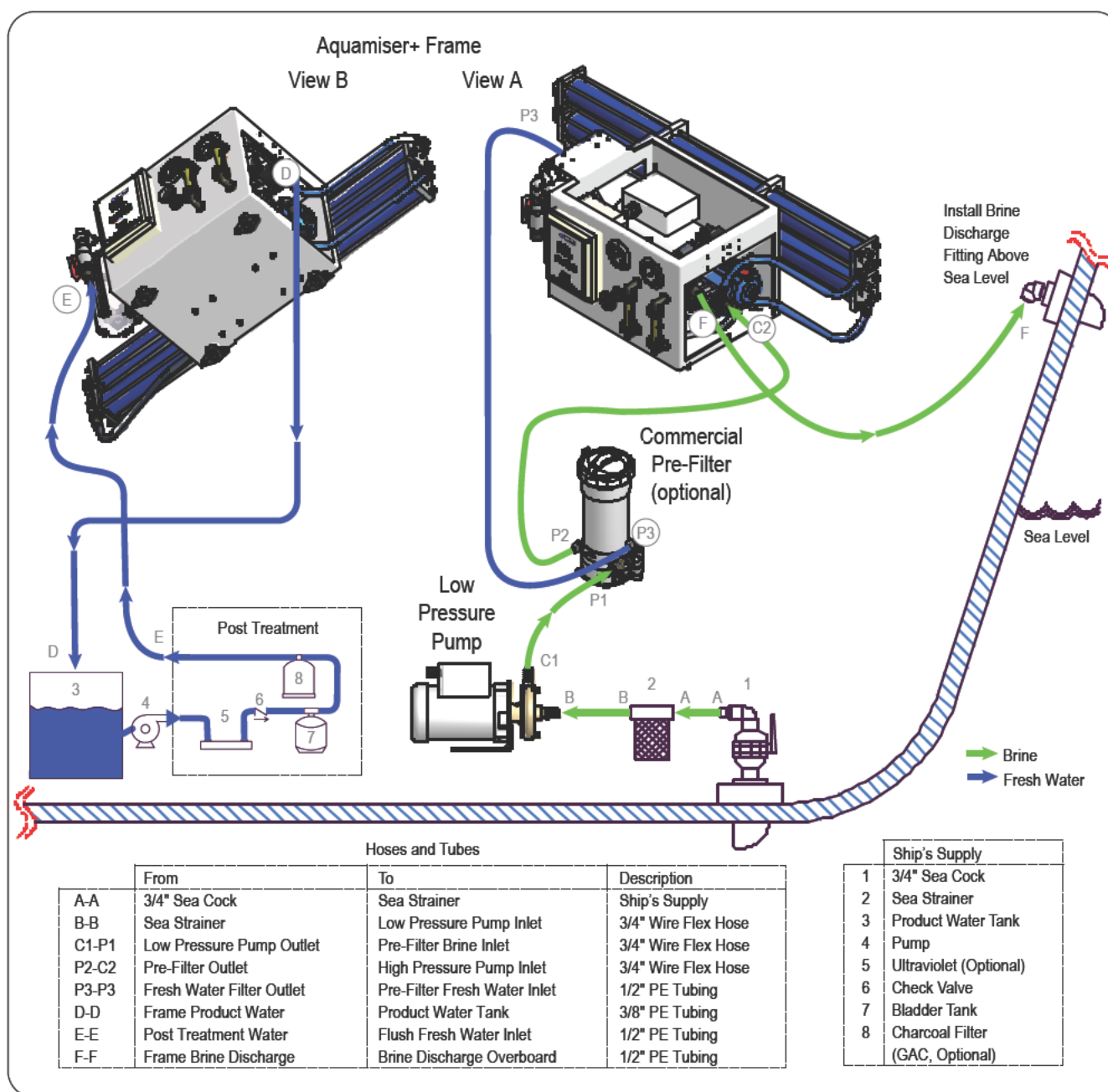

Figure 20: Plumbing Diagram (layout with commercial pre-filter)

PLUMBING DIAGRAM (continued)

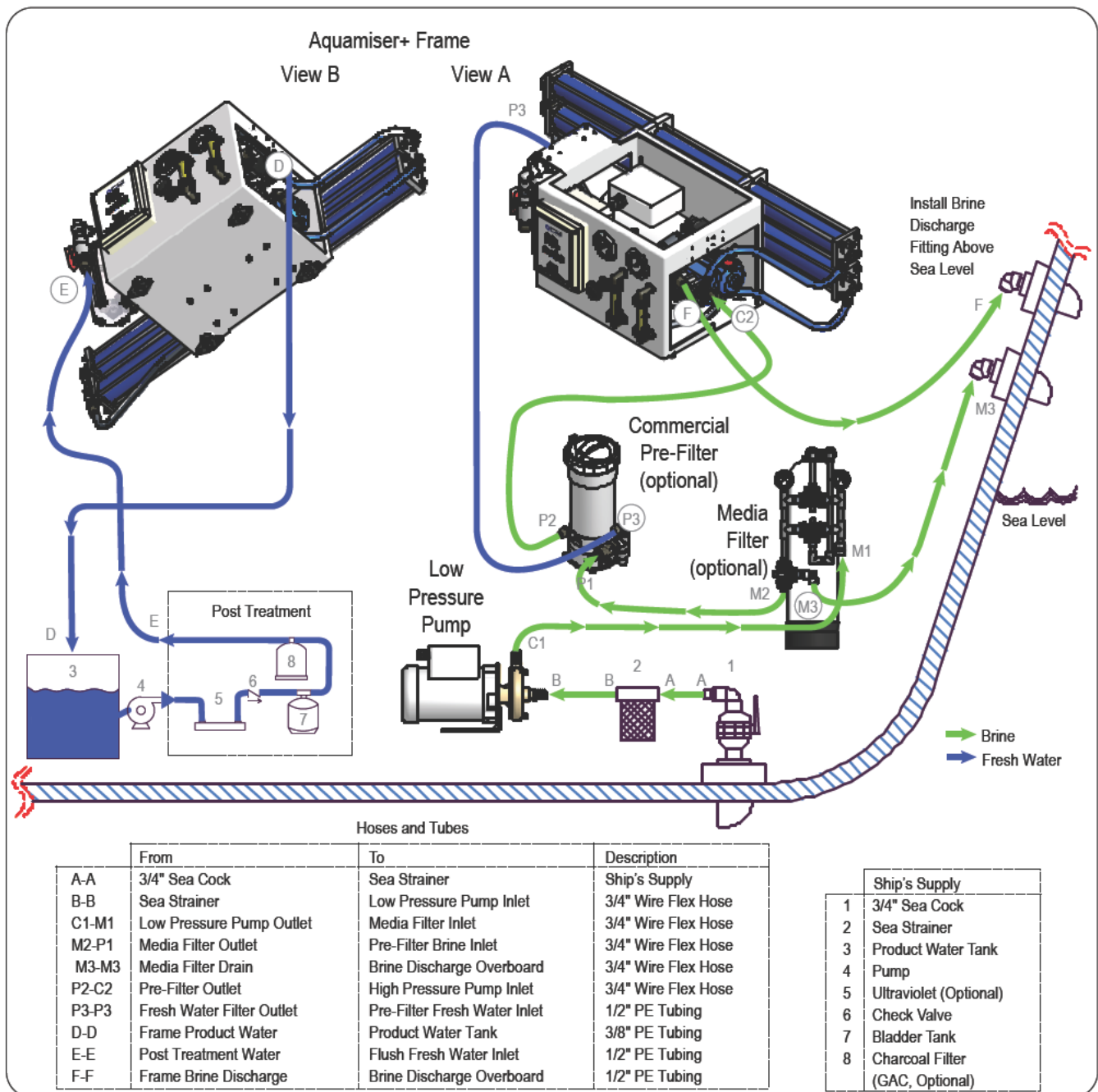
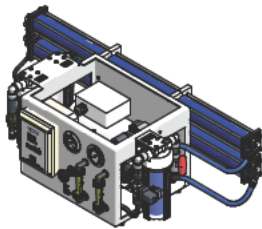

Figure 21: Plumbing Diagram (layout with commercial pre-filter/media filter)

SYSTEM INSTALLATION / MOUNTING

Please refer to the appropriate footprint and layout diagrams from "DIMENSIONS, WEIGHT & FOOTPRINT".



FRAME MOUNTING

Locate an area to mount the frame. Considerations should be: access to the fresh water flush cartridge, access to the oil drain line and if possible, an additional 25" (systems with 250-500 rated output) or 45" (systems with 600-1,800 rated output) on one side of the pressure vessels for membrane replacement. Allow at least two (2) feet of clearance in front of the machine to allow an operator to adjust the high-pressure valve and operate the control panel.

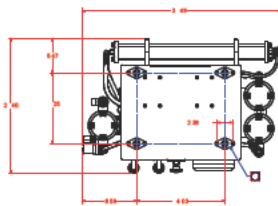

Place the entire system on the platform or shelf the unit is to be installed. Trace around the four shock mounts, or inside the 1/4" mounting holes on the shock mounts. Remove the frame from the shelf. Remove the shock mounts. Following the traced mount outline or the hole location marks mount the shock mounts on the shelf. 1/4" lag bolts or through bolts with backing nuts will work fine. Be sure to use all mounting holes. Replace the frame on the mounts and secure with the screws previously removed. Because the mounts are rubber you will be able to bend them out of the way enough to allow you to position the frame in place.

The pressure vessels and fresh water-flush-assemblies can be removed and mounted remotely if space is an issue. The mounting brackets are designed to accommodate a remote installation, and additional tubing and high-pressure hose will be required. Refer to "GENERAL ASSEMBLY DIAGRAMS / FRESH WATER FLUSH" and "GENERAL ASSEMBLY DIAGRAMS / VESSELS".

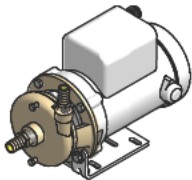

LOW PRESSURE PUMP MOUNTING

The low-pressure pump should be mounted below the waterline. If the low pressure pump must be mounted above the waterline, install a check valve to insure the pump keeps its prime. Allow plenty of room around the pump motor to provide proper ventilation. The suction line should be fitted to allow at least one foot straight section of pipe on the inlet and discharge lines.

Position the pump in the desired location and trace around the mounting holes on the base. Remove the base from the pump by loosening the securing bolts. Mount the base using 5/16" lag bolts or through bolts with back nuts. If desired, a neoprene or rubber pad may be installed under the base to further insulate the pump from the hull or foundation. Replace pump and motor on base and tighten the bolts.

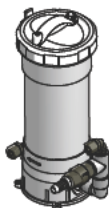

PREFILTER MOUNTING (commercial filters only)

Mount the Prefilter assembly in an accessible area to allow for changing the filter elements. Allow at least 13-1/2 inches above the housing to allow for removal of the 5-micron cartridge. Do not install over any electrical components in case of leakage or dripping when changing cartridges.

Position the housing in the area desired, taking into consideration the above mentioned issues. Using #10 lag screws with washers, secure using the four mounting holes on the base.

SYSTEM INSTALLATION / PLUMBING

Before proceeding, review *Figure 22* and the notes below to ensure proper tube fittings and hose connections.

PROPER TUBE FITTING AND HOSE CONNECTIONS

- 1 Cut tube end square and clean.
- 2 Loosen nut on fitting three turns.
- 3 Insert tube into fitting until it bottoms.
- 4 Loosen nut completely and remove tube with attached parts from body.
- 5 Check to ensure that the O-Ring is seated onto the tube under the spacer (and not pinched into the body).
- 6 Insert tube with attached parts into the body and tighten nut finger tight.

CAUTION: Always allow slack in all tube and hose lines. Never cause the tube or hose to immediately bend from the fitting. Allow the line to enter or leave from the fitting in a straight manner for several inches to ensure proper connection, to relieve stress to the fitting and tube or hose, and to allow ease of detachment and reattachment during maintenance or repair.

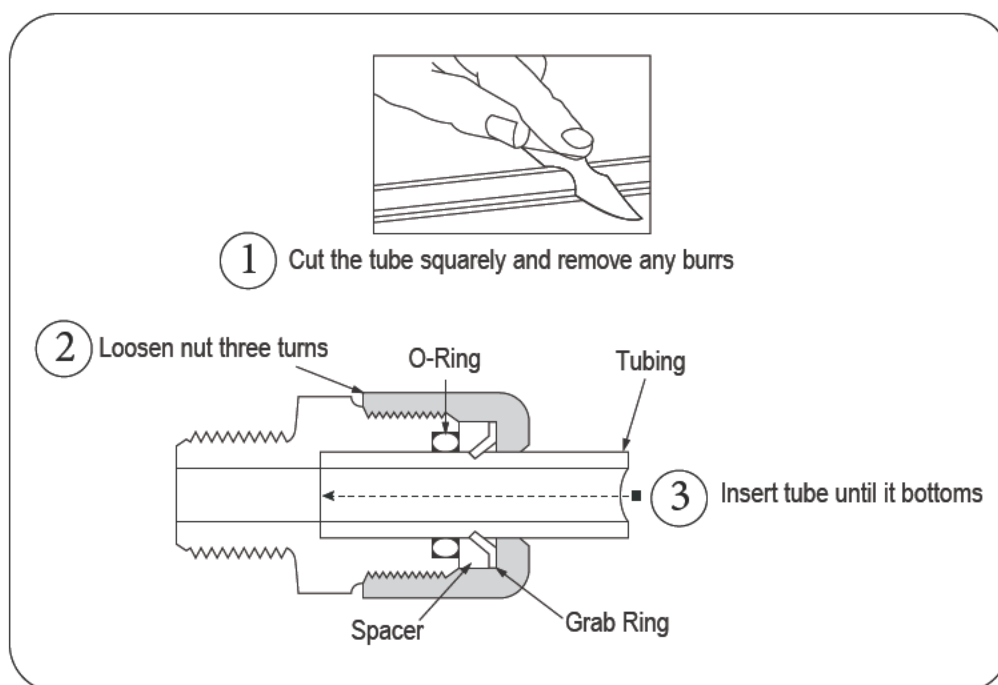

Figure 22: Proper Tube Fitting and Hose Connections

Start the plumbing installation by fitting the ship's water connections. Connections specified in "COMPONENTS SUPPLIED BY INSTALLER" on page 28 are shown in **bold**. Instructions for completing the plumbing installation immediately follow the discussion on the ship's water connections.

BRINE DUMP CONNECTION

Find the following items from the installation kit:

- 1/2" MPT x 1/2" Tube Poly Ethylene (PE) Black Straight Connector (also called *Brine Discharge Connector*)
- 1/2" PE Tubing

Using the above connector, attach one end of the 1/2" PE Tubing to the **ship's brine discharge thru hull 1/2" FNPT connection**. Be sure the discharge thru-hull is mounted above the water line. Measure the run as straight as possible to the master control panel and cut the tube to length. See *Tube F-F* on the plumbing diagrams.

SECOND BRINE DUMP CONNECTION

If installing the optional media filter, a second brine dump connection is required. The discharge thru-hull must be mounted above the water line. (*Hose M3-M3*)

PRODUCT WATER TO STORAGE TANK CONNECTION

Find the following items from the installation kit:

- 3/8" MPT x 3/8" Tube PE Black Straight Connector (also called *Product Water Connector*)
- 3/8" PE Tubing

Using the above connector, attach one end of 3/8" PE Tubing to the **ship's unpressurized potable water storage tank 3/8" FNPT connection**. Always make the connection on the top of the tank. Measure the run as straight as possible to the master control panel and cut the tube to length. (*Tube D-D*)

SHIP'S FRESH WATER SYSTEM TO FRESH WATER FLUSH CONNECTION

Find the following items from the installation kit:

- 1/2" TxT PVC Tee
- 1/2" MPT x 1/2" Tube PE Black Straight Connector (also called *Fresh Water Flush Connector*)
- 1/2" PE Tubing

Using the above tee and connector, connect one end of the 1/2" PE Tubing to the **ship's pressurized water supply 1/2" FNPT connection**. This connector should be on the pressure side of the fresh water system after the accumulator tank. Measure the run as straight as possible to the fresh water flush filter, inlet side and cut the tube to length. (*Tube E-E*)

SEAWATER INLET

Find the following items from the installation kit:

- 3/4" Suction PVC Helix Wire Hose (also called 3/4" Wire Flex Hose)
- 3/4" to 1-1/4" Stainless Steel (SS) #12 Hose Clamp

Using a clamp, attach the suction hose to the outlet side of the 3/4"

Sea Strainer. Measure the run as straight as possible to the low pressure pump inlet, and cut the tube to length (*Hose B-B*)

PLUMBING CONNECTIONS

Refer to Figure 23. Proceed as follows to connect the plumbing to the system:

1. For layouts with without media filter, perform the following:

- Attach 3/4" hose to the barbed output of the low-pressure pump. Cut the hose to a length suitable to allow the shortest possible run between the low-pressure pump and the barbed inlet side of the pre-filter assembly. See *Hose C-C, or C1-P1* on the plumbing diagram. Secure the hose at both ends with hose clamps.

For layouts with media filter, perform the following:

- Attach 3/4" hose to the barbed output of the low-pressure pump. Cut the hose to a length suitable to allow the shortest possible run between the low-pressure pump and the inlet of the media filter. See *Hose C1-M1* on the plumbing diagram. Secure the connection at the pump with a hose clamp. Connect hose at media filter.
- Connect hose from the outlet of the media filter and to the barbed pre-filter brine inlet. Secure hose at pre-filter with a clamp. See *Hose M2-C2 or M2-P1*.
- Connect a hose from the drain of the media filter to the brine discharge overboard. Refer "SECOND BRINE DUMP CONNECTION" on page 49. *Hose M3-M3*

2. For layouts with commercial pre-filter, perform the following:

- Attach 1/2" tubing to the fitting at the outlet side of the fresh-water-flush filter to the fitting at the pre-filter fresh water inlet. See *Tube P3-P3*.
- *250 GPD to 800 GPD:* Attach 1/2" tubing to the fitting at the outlet of the pre-filter and to the fitting at the inlet of the high pressure pump
- *1,200 GPD and 1,800 GPD:* Attach 3/4" tubing to the barb at the outlet of the pre-filter and to the barb at the inlet of the high pressure pump. Secure hose at both ends with clamps. See *Tube P2-C2*.

3. Find the 3/8" tubing previously installed to the fresh water storage tank. Refer to "PRODUCT WATER TO STORAGE TANK CONNECTION" on page 49. Connect the free end of the tubing to the fitting at frame, outlet to product water storage tank. See *Tube D-D*.

4. Find the 1/2" tubing previously installed to brine discharge thru-hull. Refer to "BRINE DUMP CONNECTION" on page 49. Connect the free end of the tubing to the fitting at frame, outlet to brine dump. See *Tube F-F*.
5. Find the 3/4" hose previously installed to the outlet side of the sea strainer. Refer to "SEAWATER INLET" on page 50. Connect the free end of the hose to the inlet side of the low-pressure pump. (Inlet side of the low-pressure pump is always the center fitting, located on the front of the pump). See *Hose B-B*. Secure hose connections with hose clamps.
6. Find the 1/2" tubing previously installed to the ship's freshwater pressure system. Refer to "SHIP'S FRESH WATER SYSTEM TO FRESH WATER FLUSH CONNECTION" on page 49. Attach the free end of the tubing to the fitting at inlet side of the fresh-water-flush filter. See *Tube E-E*.

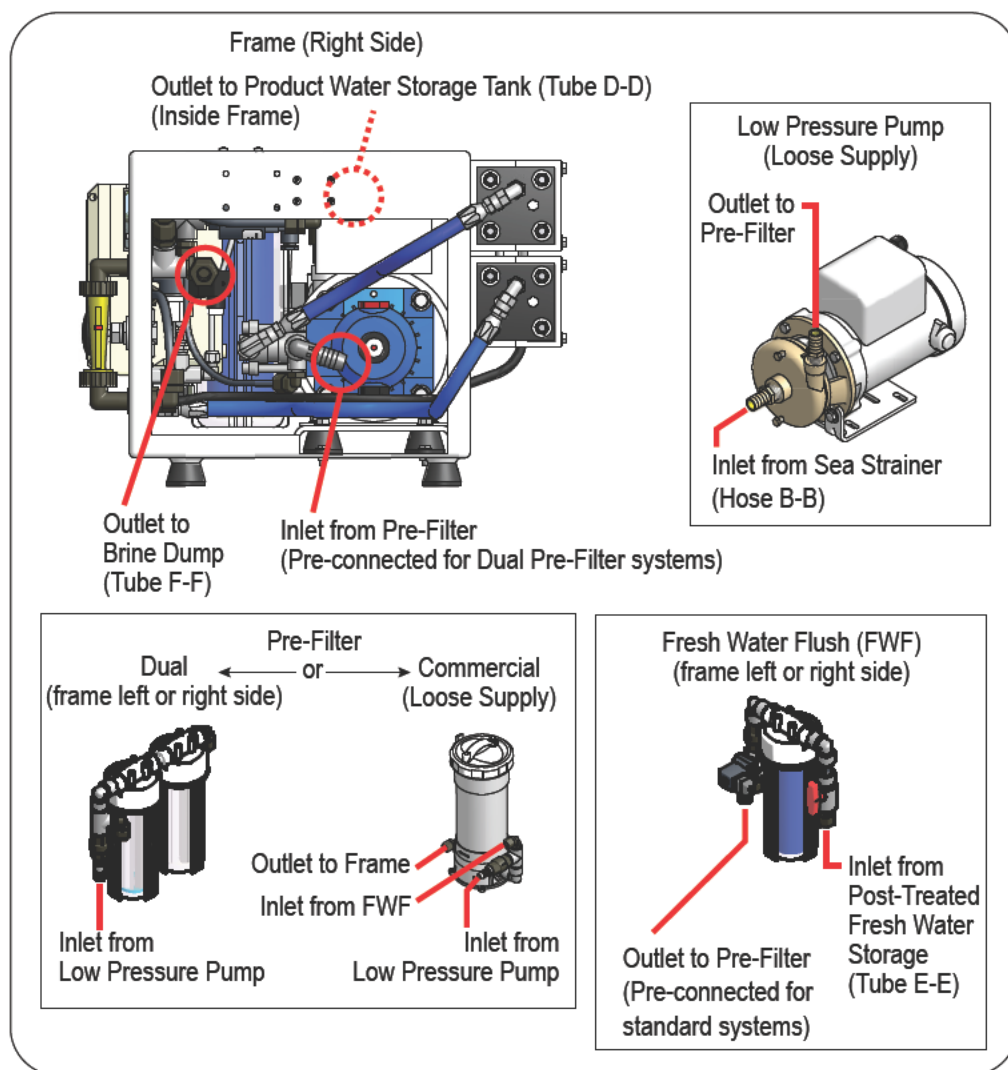

Figure 23: Plumbing Connections

SYSTEM INSTALLATION / ELECTRICAL CONNECTIONS

Please refer to the wiring schematic for your unit, immediately following these electrical connections instructions.

CAUTION: DO NOT PERFORM INSTALLATION UNLESS:

1. The system feed water sea cock valve is closed.
2. The system main electrical disconnect switch is switched “OFF,” LOCKED, and TAGGED.

WARNING: ELECTRICAL SHOCK HAZARD. A volt/ohm meter will be necessary. The following installation procedures expose the installer to **HIGH VOLTAGE** and electrical shock hazard. Only attempt this if you are a qualified electrician and only if surrounding conditions are safe.

CAUTION: Always allow slack in electrical cables. Allow the cable to enter or leave from the strain relief in a straight manner for several inches to ensure proper connection, to relieve stress to the cable and fitting, and to allow ease of detachment and reattachment for maintenance or replacement. If electrical cables are pulled tight causing them to bend at the strain relief, they will pull out of the strain relief causing a dangerous electrical shock condition.

NOTE:

- Always follow all local and Coast Guard codes when installing this system.
- Grounding and circuit protection should be done in accordance with National Electrical Code.
- Never attempt to hook-up or service this system without disconnecting all power.
- Always check to make sure system voltage matches incoming voltage.
- If system is 3-phase, be sure to check for correct rotation on all pumps before running system.

ELECTRICAL ENCLOSURE

The electrical enclosure is located behind the control panel. Two grommets are located on the side of the enclosure to route the main power, the low pressure pump power, and optional remote control panel wires. To open the enclosure, loosen the two screws on the right side corners of the control panel. The control panel is hinged on the left and swings open to allow access to the PC board (attached to the door of the control panel) and the contactor blocks (inside the enclosure).

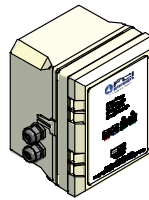

Enclosure/Grommets

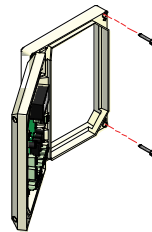

Hinged Door

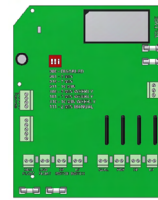

PC Board

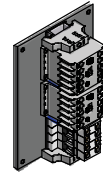

Contactor Blocks

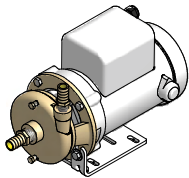

LOW PRESSURE PUMP

Consult local codes to determine the correct gauge wire and follow the wiring diagram to connect power to the low pressure pump. The wiring diagram is located on the capacitor cover of the pump (*Figure 24*). Feed the wire through to the electrical enclosure and attach to the appropriate terminals of the LOW-PRESSURE PUMP contactor (*Figure 25*).

Wiring Diagram
on Capacitor Cover
of Low Pressure Pump

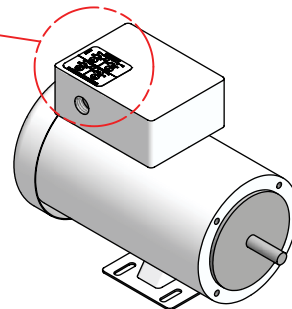

Figure 24: Location of Wire Diagram for Low Pressure Pump

Centrifugal pumps must receive an initial prime in ALL cases. DO NOT START PUMP BEFORE PRIMING, except to check for proper rotation for 3-phase applications. Running with reverse rotation may cause impeller to spin off. Merely jog switch to check rotation. DO NOT run pump with liquid in reverse. Completely fill the pump volute and suction line. Remove air from volute by removing top pipe plug of volute while filling. After filling, check by turning pump shaft a few times. Add more water if required. If pump does not build up pressure as motor develops speed, shut down and re-prime. DO NOT attempt to prime pump or add liquid while pump is in operation.

INCOMING POWER

Using the proper gauge wire (consult with your local electrical codes), attach to terminals white contactor blocks marked #1 and #2 located inside the electrical enclosure (*Figure 25*). For three phase there will be a 3rd contactor block. Always install the appropriate size breaker on your control panel to insure proper protection.

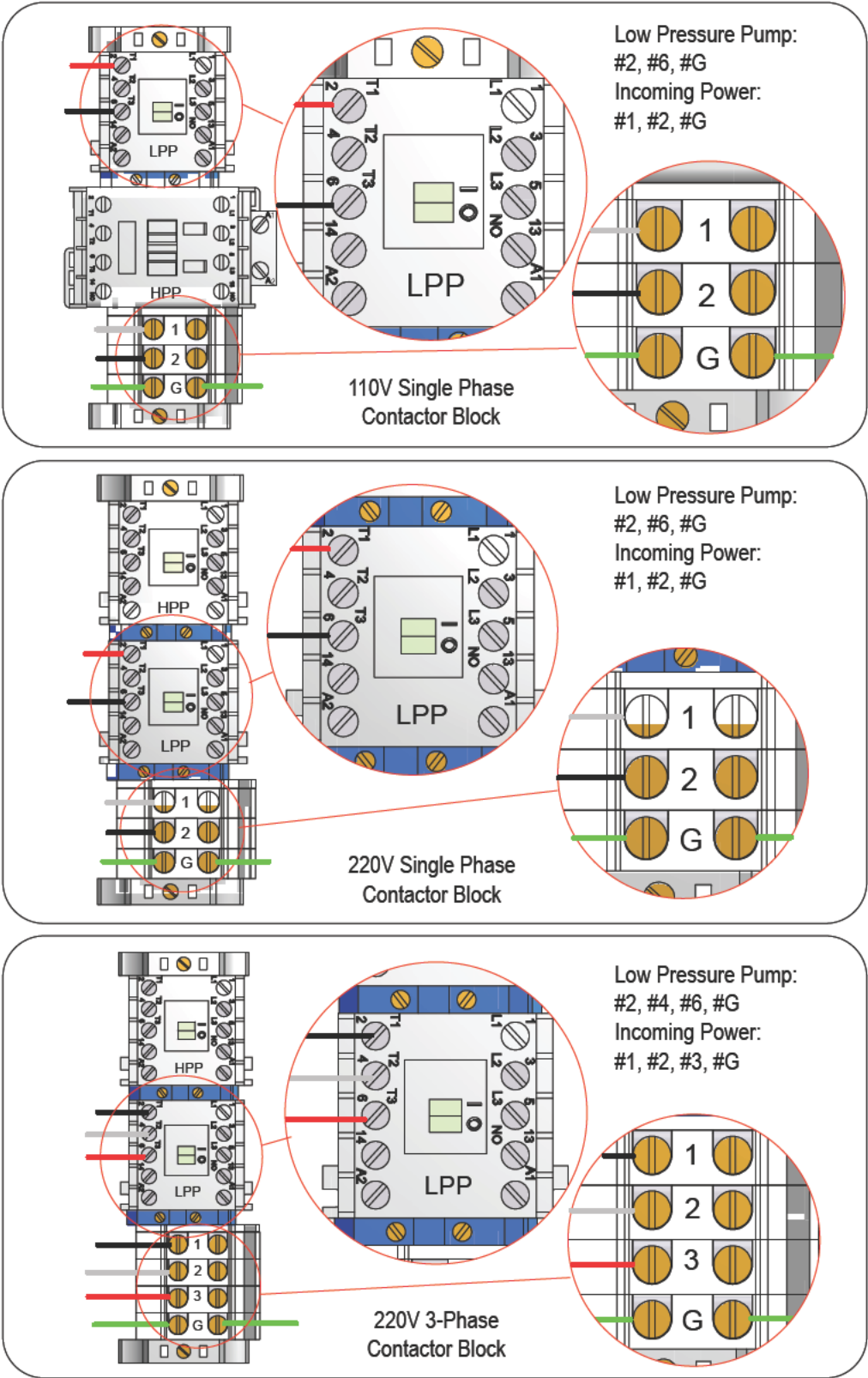

Figure 25: Wiring at the Contactor Block

REMOTE CONTROL PANEL (optional)

Mount the remote control panel using four #8 screws of choice (not supplied). See the remote control panel footprint for dimensions. Follow the wire diagram in *Figure 26* and connect the remote control panel to the PC board.

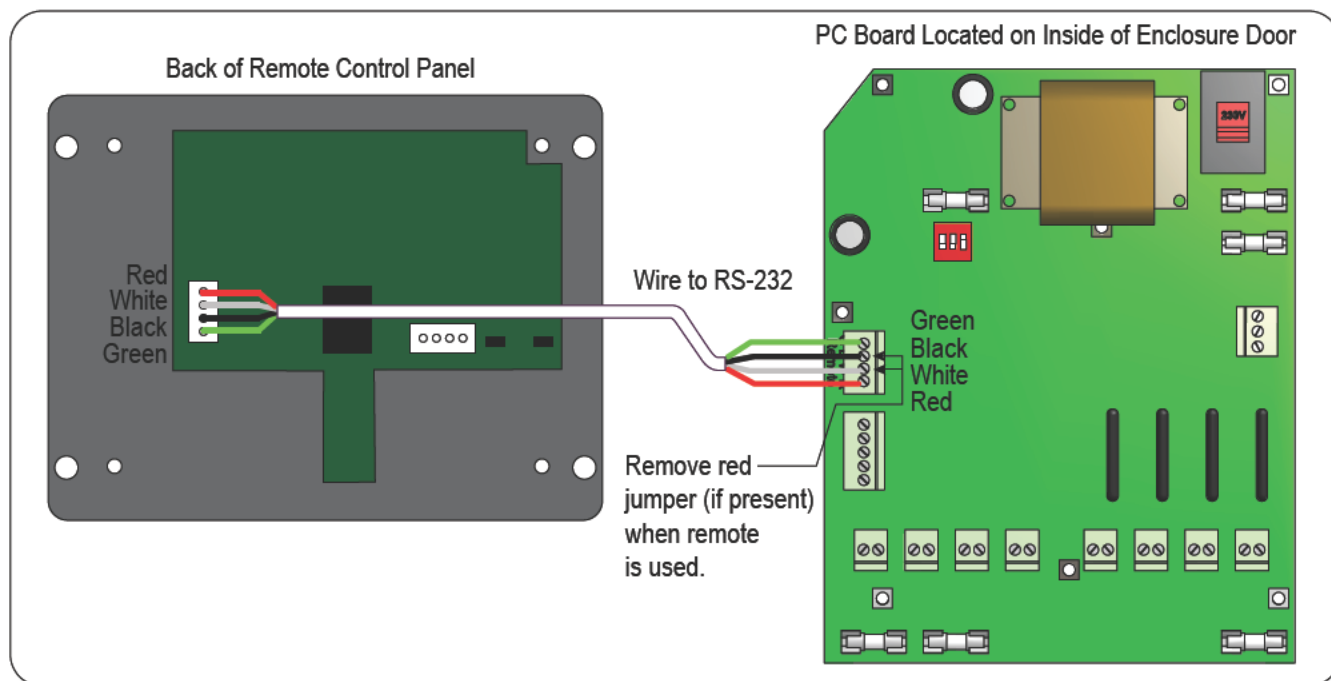
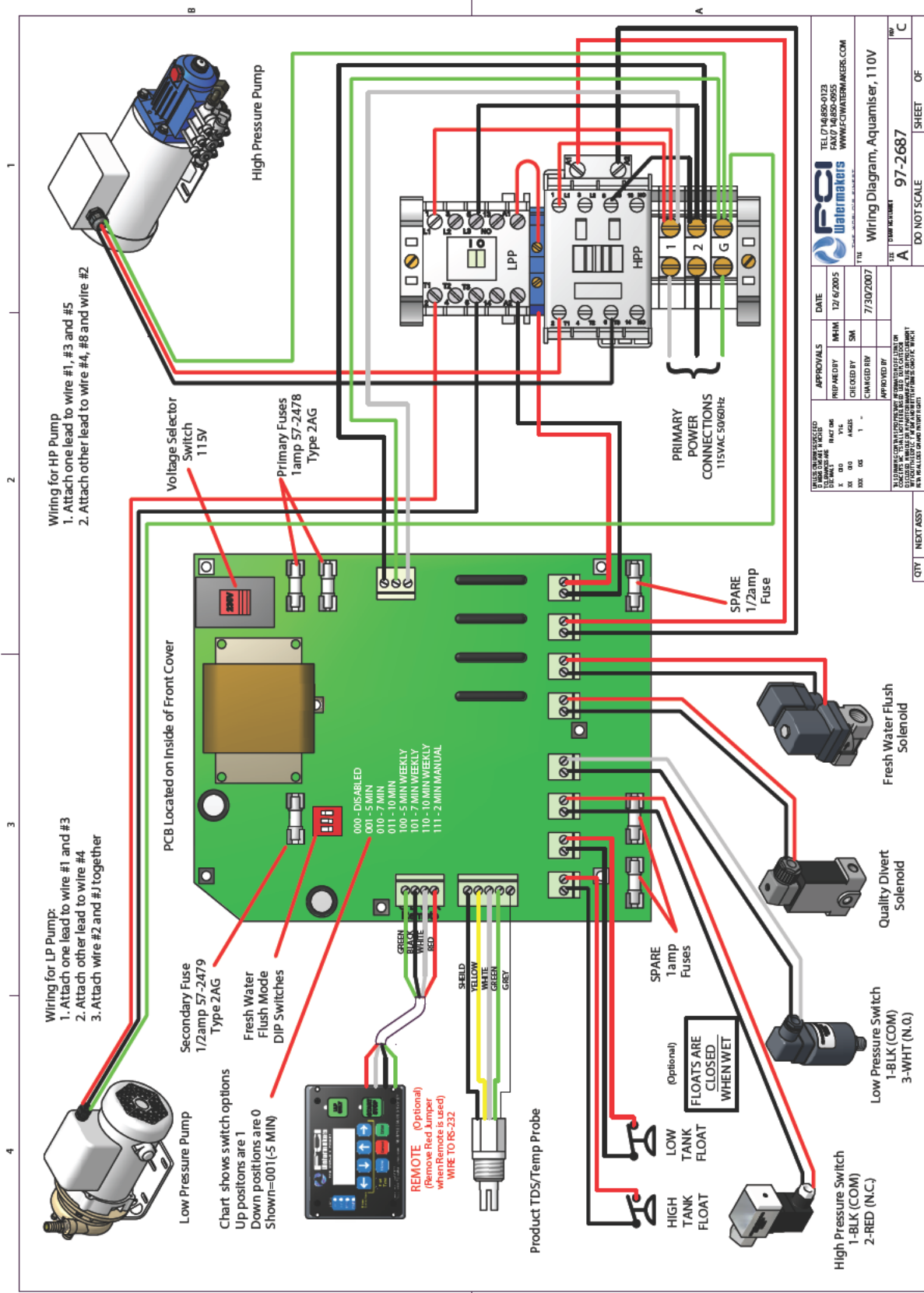
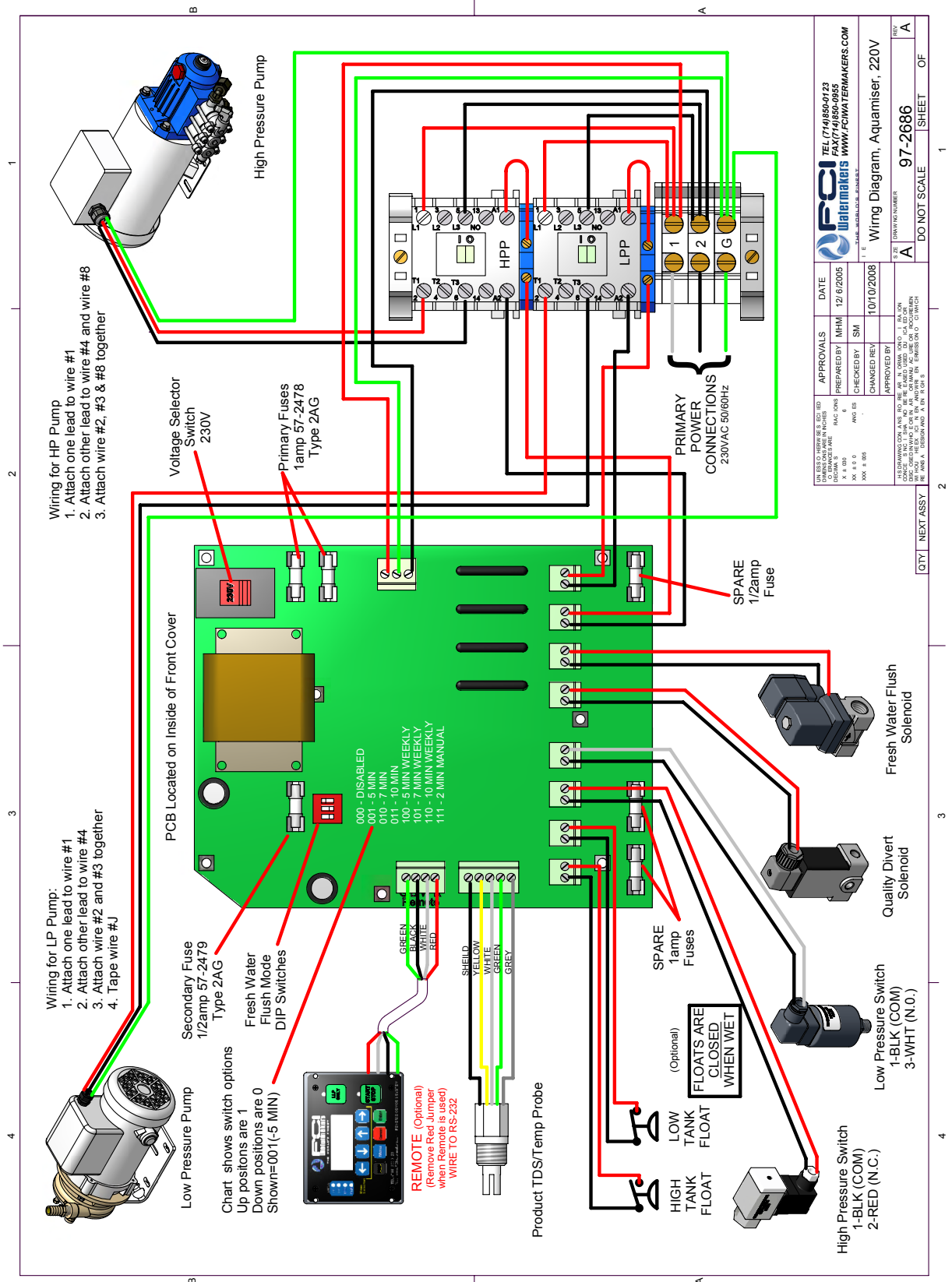

Figure 26: Remote Control Panel Wiring



WIRING SCHEMATICS / 220V



FCI WATERMAKERS, INC.

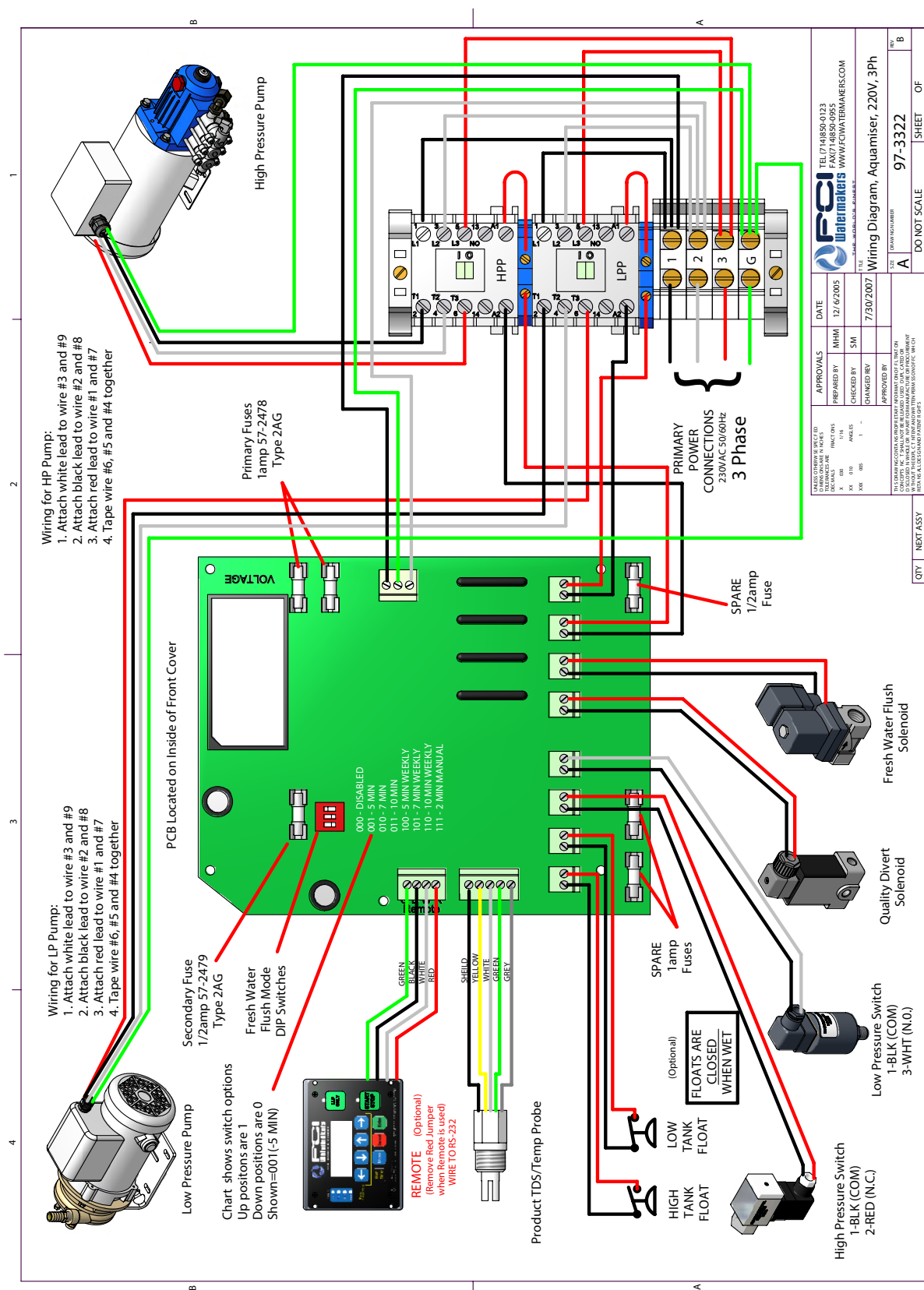

FINAL INSTALLATION CHECKLIST

The following list will help ensure a successful installation:

- Ample access around system/components
- All connections are tight
- Supply and discharge valves open
- Electrical connections are secure
- Storage tank is cleaned
- Pump rotations have been checked
- Pump crankcase is filled with oil
- All Coast Guard/local codes have been met
- No iron or ferrous fittings have been used
- Electrical connections are correct
- Plumbing connections do not leak
- Thru hull is open
- Filter housings are tight
- Hose clamps are tight

4/ OPERATIONAL INSTRUCTIONS

Prior to Start-Up, it is important to take note of the following:

FEED WATER — Be aware of the condition of the water the system is processing. Is it muddy, silty, or oily? Does it show signs of other man-made contaminants? If this is the case, DO NOT run the system. If these feed water conditions are unavoidable, additional filtration will be necessary. Consult the factory or your local dealer for further details and assistance with specific water conditions.

SALINITY EFFECT — Like water temperature, the salinity of the seawater has a direct effect on the output of the system and the quality of water produced. Your new watermaker is equipped with protection for overproduction and low quality water produced. When operating in low saline water, like rivers, deltas, or lakes, the “high-pressure” required will be less. Reduce the pressure to the point where you are making the rated output of your system. If this pressure adjustment is not monitored the system may detect a fault condition, protect itself, and shutdown.

PRESSURE EFFECT — The pressure within a system is regulated by the size of the orifice through which the brine stream flows; thus, creating back pressure in the pressure vessel. This pressure squeezes the fresh water out of the seawater stream. The amount of pressure applied through the system directly affects the quantity and quality of water produced. More pressure is needed in cold water than in warm waters. The reason being, membranes contract in cold water, not allowing the fresh water through as easily. When operating your watermaker always try to maintain the pressure necessary for the system to operate at its rated output. As a safety feature, the system will shutdown when the pressure is too high or too low.

TEMPERATURE & PRESSURE EFFECTS CHART

TEMPERATURE EFFECT — Water temperature has a great effect on the output of the system. Increased water temperatures increases output at a given pressure. Therefore, it is very critical to adjust the pressure of the machine to maintain proper fresh-water production rate. It is more important to produce the rated output than it is to achieve a certain pressure. It is perfectly normal and acceptable for your system to produce good quality water while operating at its rated output at a pressure of 600 PSI. This reduced pressure is most likely caused by an increase in the seawater temperature, or a reduction in seawater salinity. Refer to *Figure 27*.

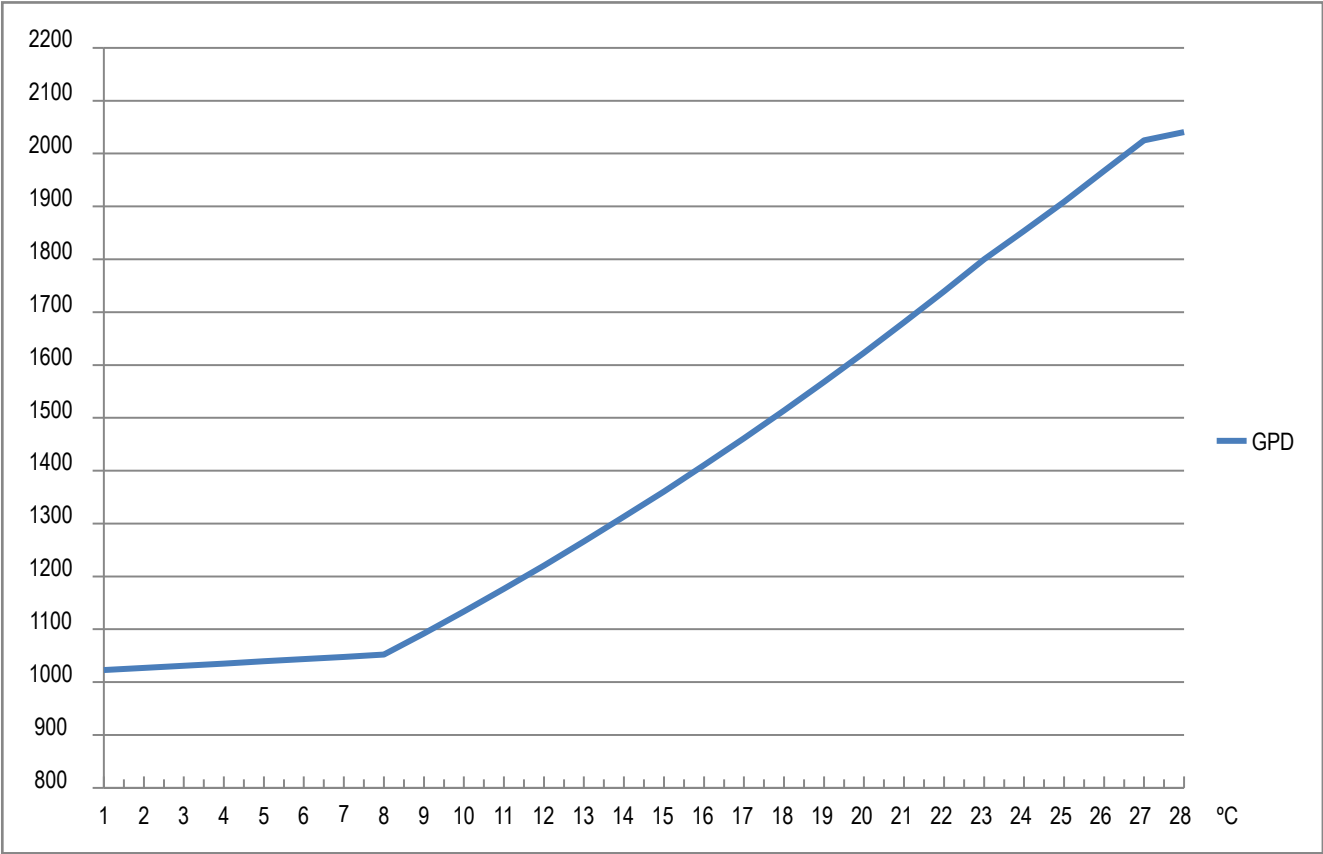

Figure 27: Water Temperature vs. Output (constant pressure)

OPERATIONAL CONTROLS

The Aquamiser+ is designed with simplified controls for easy operation. Refer to *Figure 28* and the descriptions on the following pages to become familiar with the controls and the operation cycle.

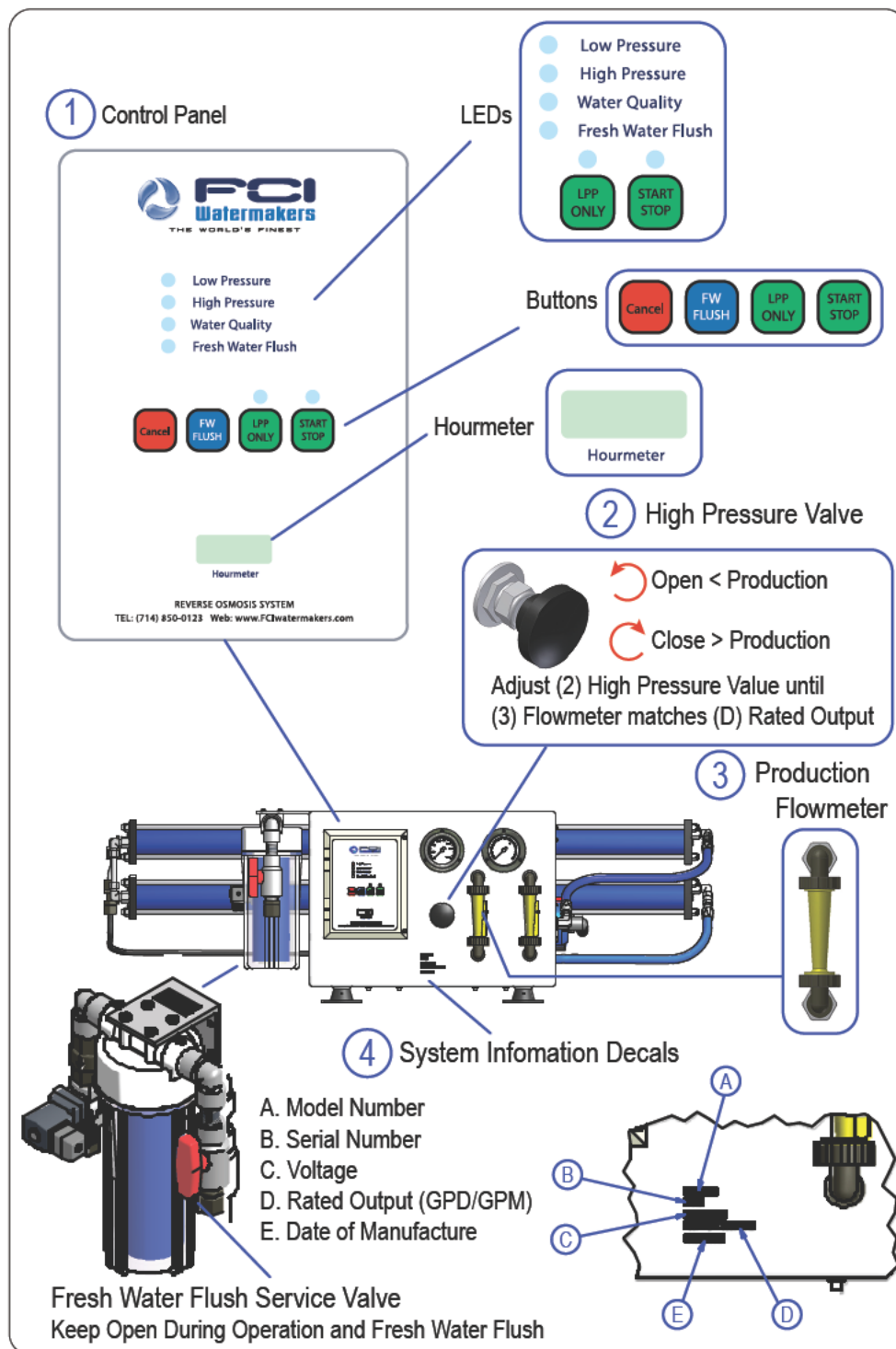

Figure 28: Operational Controls

1

CONTROL PANEL

The control panel features Sure-Touch operation with tactile feedback. At the touch of button, the pre-set automatic operation cycle begins. You can also run the low pressure pump and the fresh water flush independently, should you need extra priming or are performing maintenance. The control panel indicates the state of the operation cycle with green, red, solid and blinking LEDs. The hourmeter located at the bottom of the control panel tracks the system runtime.

The buttons and the LEDs indicators, and how they relate to the operation cycle are illustrated in the section, "QUICK START AND STOP". A brief explanation of the buttons is listed below:



Press once to start operation. Press a second time to stop operation.



Press once to run the low pressure pump only. Press a second time to stop low pressure pump.



Press to run manual fresh water flush.



Press once to cancel current phase and go to next phase in the operation cycle. Press once to clear a fault audio alarm, and press a second time to clear the fault.



2

HIGH PRESSURE VALVE

The high pressure valve is used to adjust the water production to its rated output. Turn the valve all the way open (counterclockwise) when starting the cycle. This will start the cycle with the minimum production. After the initiate phase of an automatic operation cycle is complete as indicated by the LEDs, slowly close the valve (clockwise) to increase production until the flowmeter matches the rated output listed on the system information decals. The decals are located on the front of the system.



3

PRODUCTION FLOWMETER

The production flowmeter measures the water output and consists of a float inside a clear tube. The output is indicated by the mark at the widest diameter of the float. A passive movable plastic red arrow allows you to save a mark for reference.

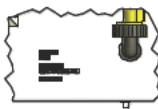

4

SYSTEM INFORMATION DECALS

The rated output and other important information are listed on front of the system with decals. Refer to *Figure 28* for a list of the information included.

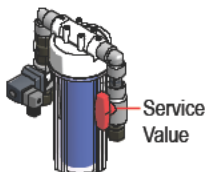

FRESH WATER FLUSH SERVICE VALVE

The fresh water flush filter features a service valve. Before replacing the fresh water filter, shutdown the system and close the service valve to isolate the filter. The service valve should always be open when operating the system.

OPERATION CYCLE

The operation cycle is described below and illustrated in *Figure 29*.

PRIME SYSTEM

When operation is started, the low pressure pump starts and the system primes for 60 seconds.

INITIATE SYSTEM

After priming, the high pressure pump starts and the system initiates.

ADJUST PRESSURE

The operator adjusts pressure until the flowmeter shows the rated output as listed in the front panel system information decals.

PRODUCE WATER

When water quality is acceptable, the system diverts production to the fresh water storage tank.

STOP

The system shuts down.

FRESH WATER FLUSH

After operation is stopped, the system performs a fresh water flush for a *time* before shutting down. *Time* refers to the length of time the flush runs. The time is set with switches located on the PC board or by remote control. If set by remote, the switch settings are ignored.

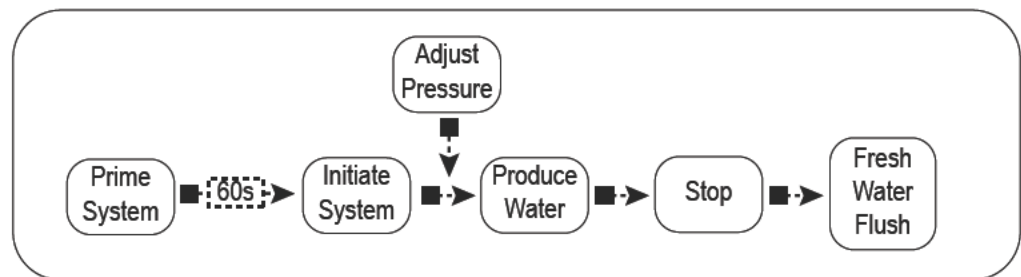

Figure 29: Operation Cycle

ADDITIONAL MONITORING CONTROLS

Additional monitoring controls let you know the state of the system throughout the operation cycle (*Figure 30*).

PRESSURE GAUGES

Pressure gauges let you know the system's low and high pressures. If pressure ≤ 1 PSI, or if pressure ≥ 1000 PSI, the system shuts down. If low pressure drops down to 1 PSI, the pre-filter elements may need cleaned or changed.

BRINE FLOWMETER

The brine flowmeter measures the brine intake flowing into the system.

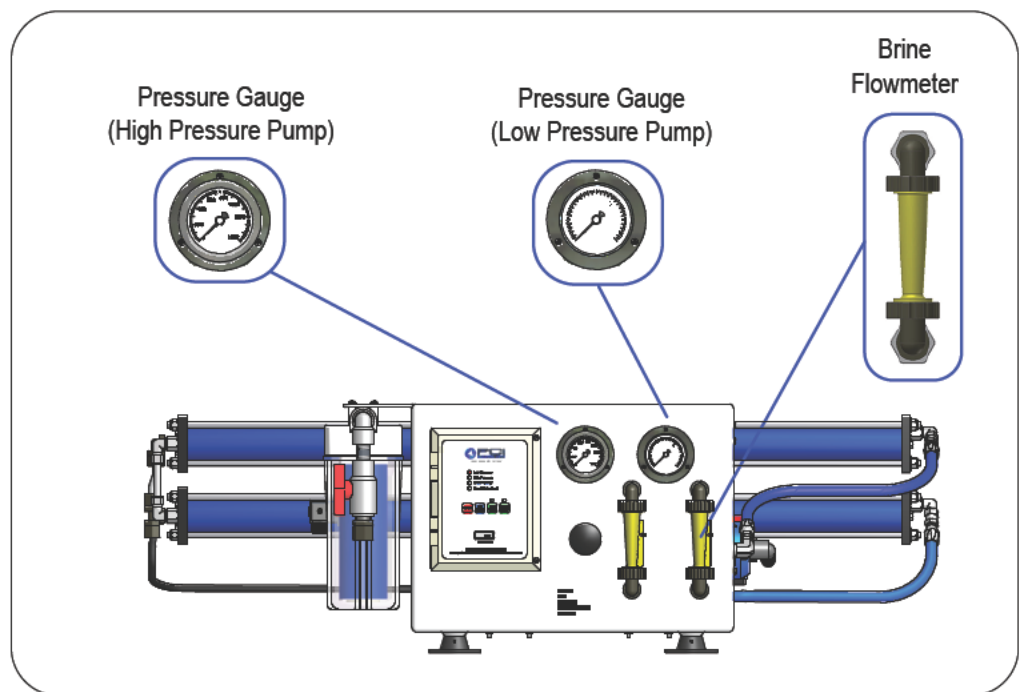

Figure 30: Additional Monitoring Controls

QUICK START AND STOP

Once installed, your system is ready to run. To begin making water using the preset factory settings, follow the four tasks outlined in *Figure 31* and the discussed in detail in following pages.

OVERVIEW OF QUICK START AND STOP

The normal operation cycle has the four user performed tasks :

- ① Open Valves
- ② Press the Start Button
- ③ Adjust Pressure
- ④ Press the Stop Button

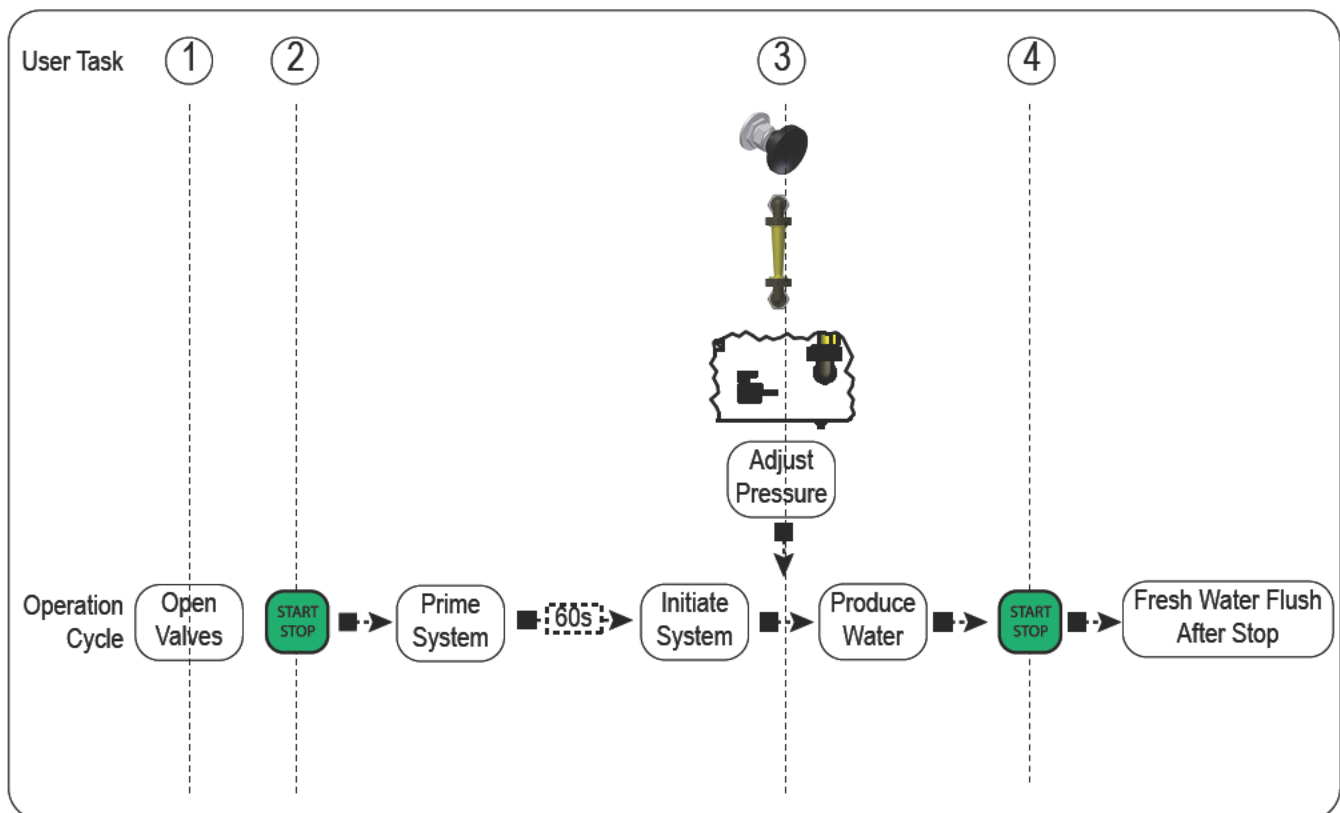

Figure 31: Overview of Quick Start and Stop

QUICK START AND STOP (continued)

TASK 1

Open all the valves (Figure 32).

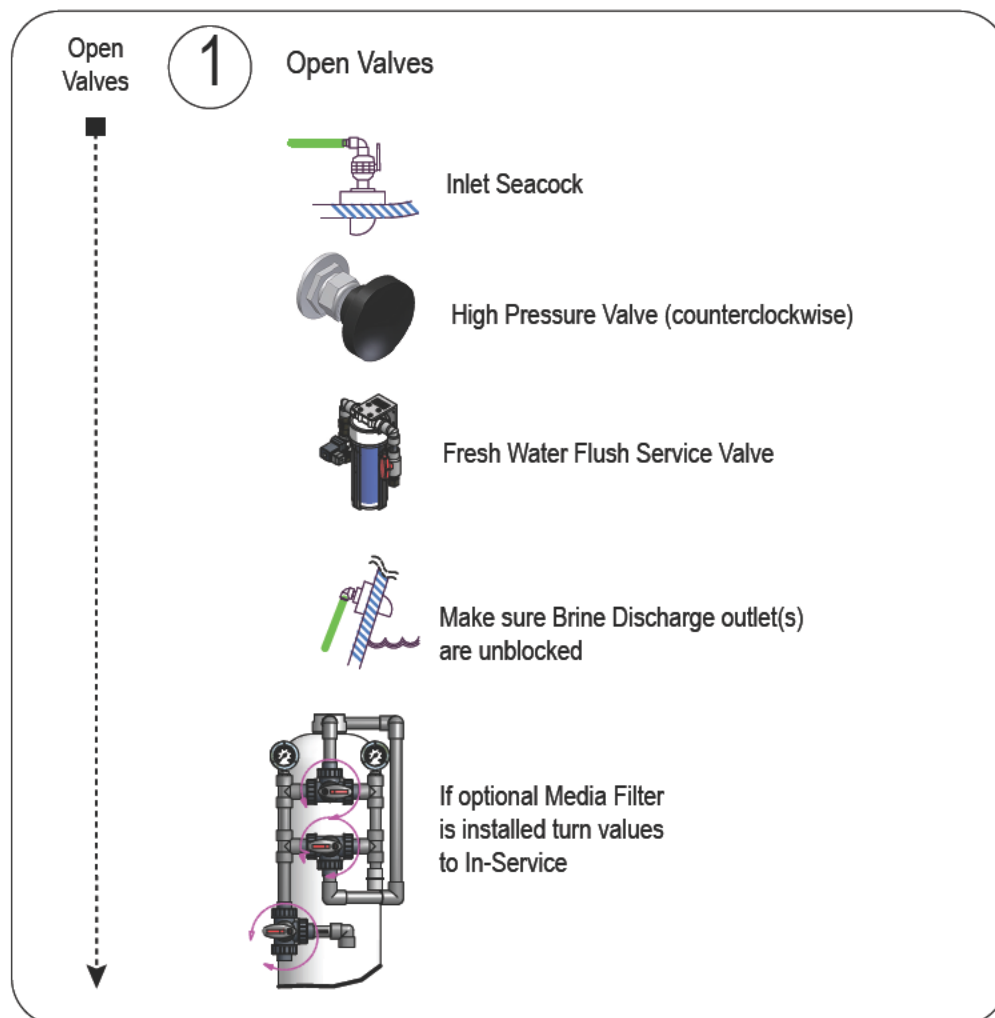

Figure 32: Quick Start and Stop Task 1 (open all valves)

QUICK START AND STOP (continued)

TASK 2

Start the operation by pressing the Start button. The low pressure pump starts to prime system for 60 seconds (Figure 33). Should the Low Pressure LED turn SOLID RED, proceed to "ENCOUNTERING A FAULT CONDITION".

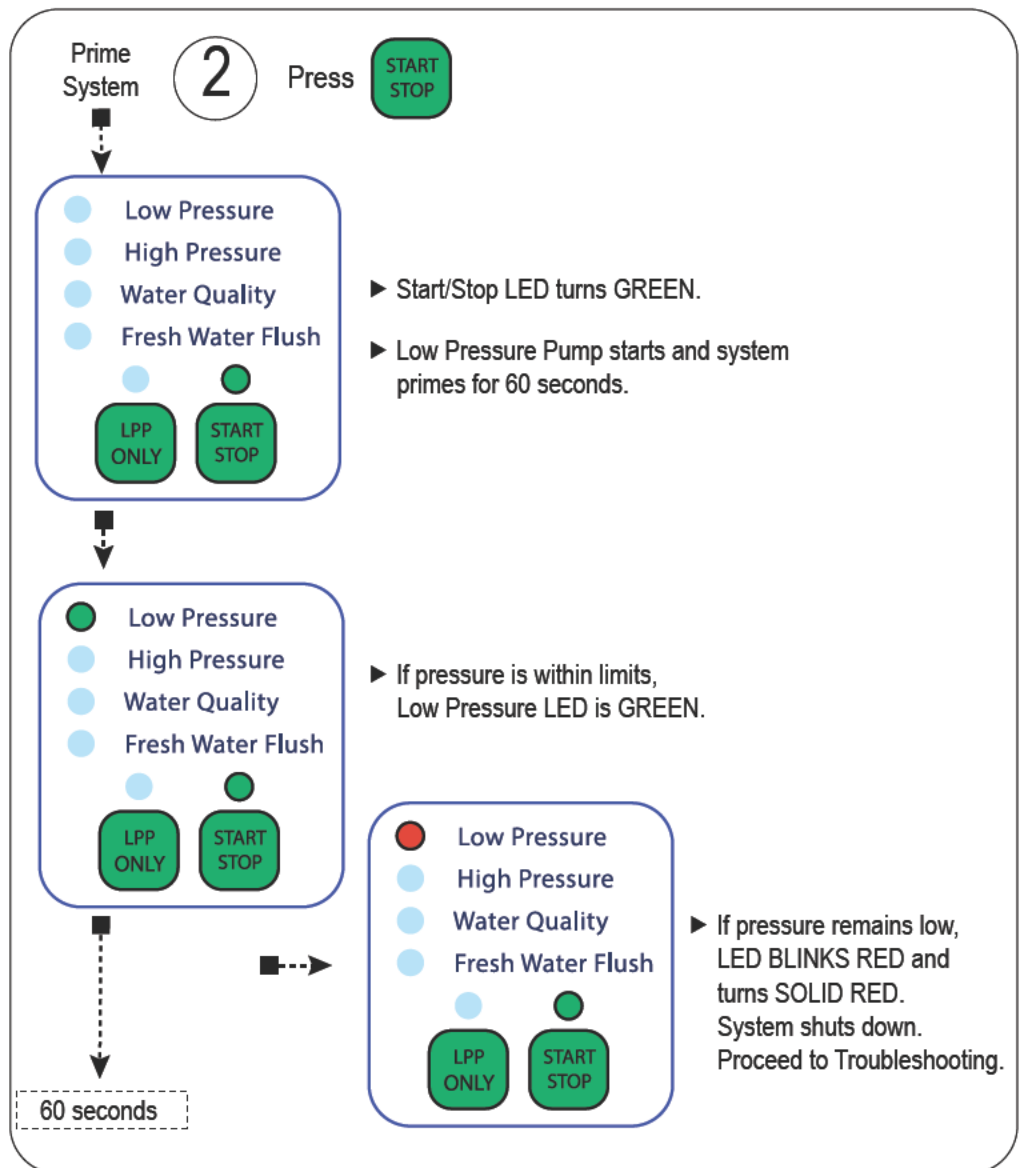

Figure 33: Quick Start and Stop Task 2 (press start/stop button to start)

QUICK START AND STOP (continued)

TASK 3

The high pressure pump starts and initiates the system. After system initiates, adjust pressure until production flowmeter shows the rated output listed in the system information decals (Figure 34). Should the High Pressure LED turn SOLID RED, proceed to "ENCOUNTERING A FAULT CONDITION".

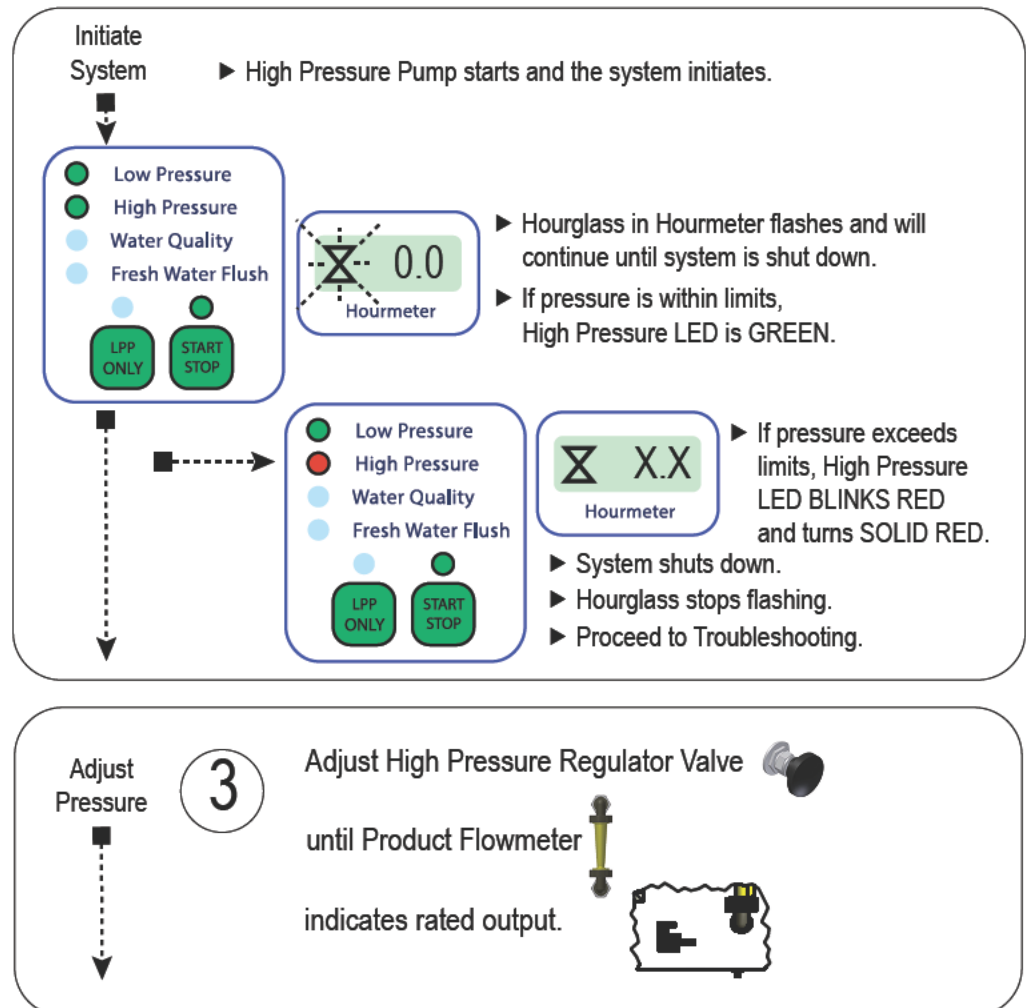

Figure 34: Quick Start and Stop Task 3 (adjust pressure)

QUICK START AND STOP (continued)

TASK 4

After sufficient production of quality water, stop the operation by pressing Stop (Figure 35). The system shuts down and fresh water flush proceeds for the interval set on PC Board or by remote. Should the Water Quality LED persist RED during production, proceed to "ENCOUNTERING A FAULT CONDITION".

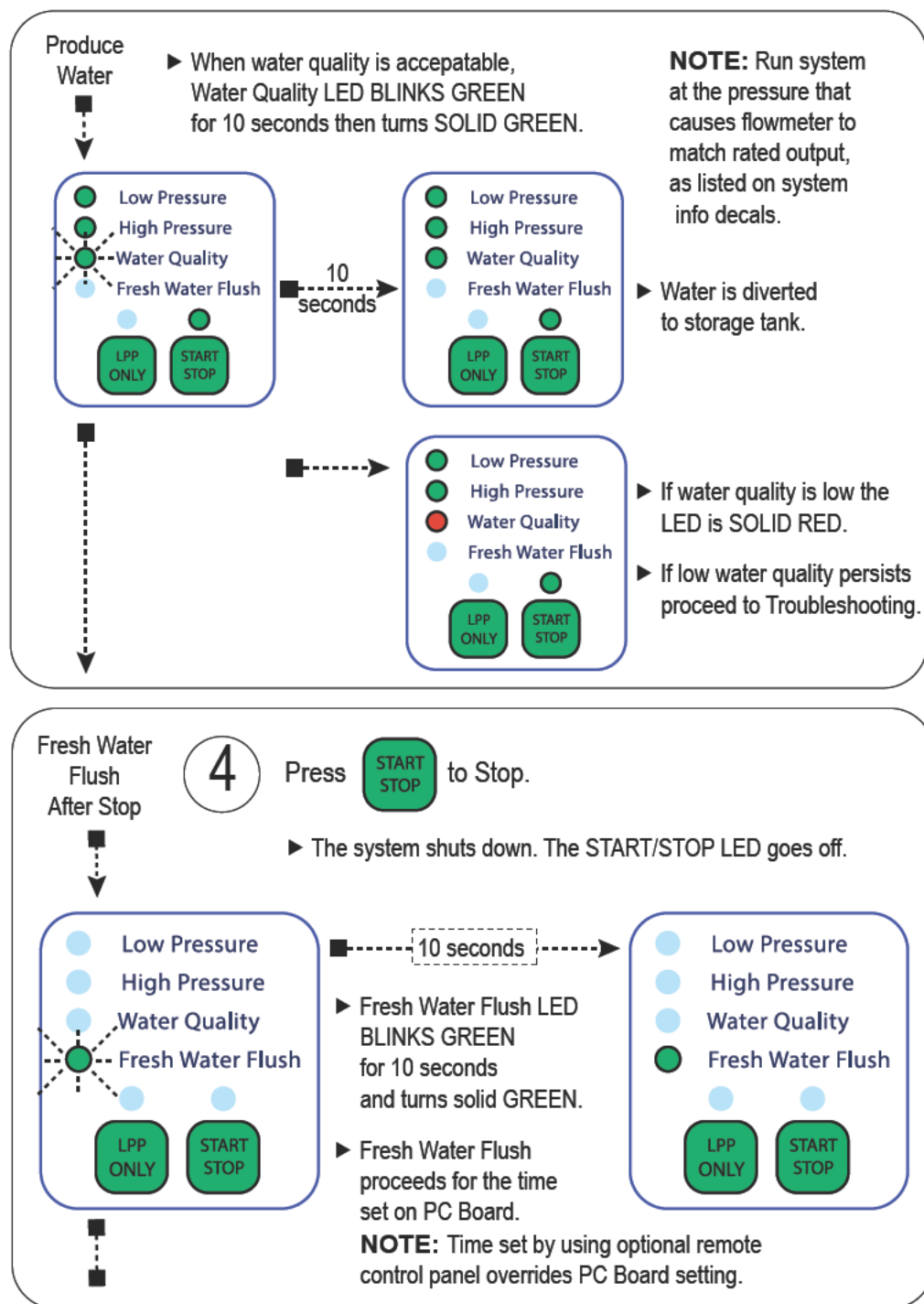



Figure 35: Quick Start and Stop Task 4 (press start/stop button to stop)

QUICK START AND STOP (continued)

ENCOUNTERING A FAULT CONDITION

Should you encounter a fault condition, consult the troubleshooting diagrams in *Figure 36*.

- 1 Press  once to clear audio alarm.
- 2 Consult diagrams below or troubleshooting chapter to determine cause. Fix problem.
- 3 Press  a second time to clear fault and try again.

Low Pressure LED is SOLID RED  System has shut down due to low pressure.

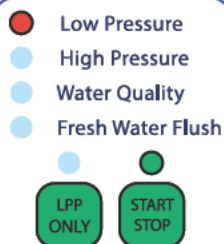

Try the following:

- ▶ Run Low Pressure Pump if extra priming needed. 
- ▶ Check for air leaks or clogs upstream from Low Pressure Pump.

High Pressure LED is SOLID RED  System has shut down due to excessive pressure.

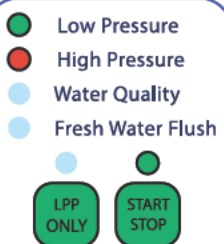

Try the following:

- ▶ Open High Pressure Value (counterclockwise). 
- ▶ Check for restriction downstream of brine discharge.

Water Quality LED is RED  Pressure is too low.

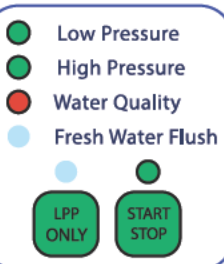



- ▶ Turn High Pressure Value clockwise 
until flowmeter 
reaches rated output. 

Figure 36: Quick Start and Stop (fault conditions)

SETTING FRESH WATER FLUSH INTERVAL

Fresh water flush occurs after stopping operation. Also, flush can be set to run on an schedule when the watermaker is not in use. To set the time (how long the flush runs) and the schedule at which the flush runs when not in use), follow the procedure in *Figure 37*.

- ① Remove power from system.
- ② Open electrical enclosure to gain access to PC Board on back of enclosure door.
- ③ Set the switches on the PC Board as shown in the diagram below.

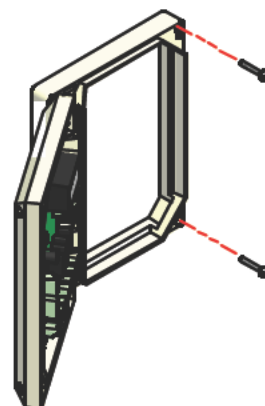

000 - DISABLED
 001 - 5 MIN
 010 - 7 MIN
 011 - 10 MIN
 100 - 5 MIN WEEKLY
 101 - 7 MIN WEEKLY
 110 - 10 MIN WEEKLY
 111 - 2 MIN MANUAL

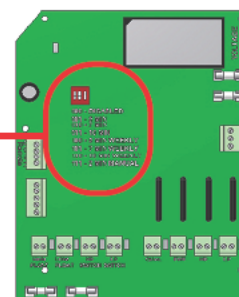

DISABLED	Fresh water flush is off.
MIN	Fresh water flush runs for # minutes after stop or when manually run.
MIN WEEKLY	When system is not in use, fresh water flush runs for # minutes every week. When system is in use, fresh water flush runs for # minutes after stop or when manually run.
MIN MANUAL	Fresh water flush is run for # minutes when manually run.
0	Switch is in DOWN position.
1	Switch is in UP position.

Default: Set to 5 minutes when shipped.

NOTE: Interval set by optional remote control panel overrides interval set by switches.

Figure 37: Setting Fresh Water Flush Interval

MANUAL FRESH WATER FLUSH OPERATION

Fresh water flush can be run manually when the R.O. membranes need rinsing or preparing for storage (*Figure 38*). Manual fresh water flush operates independently from automatic fresh water flush.

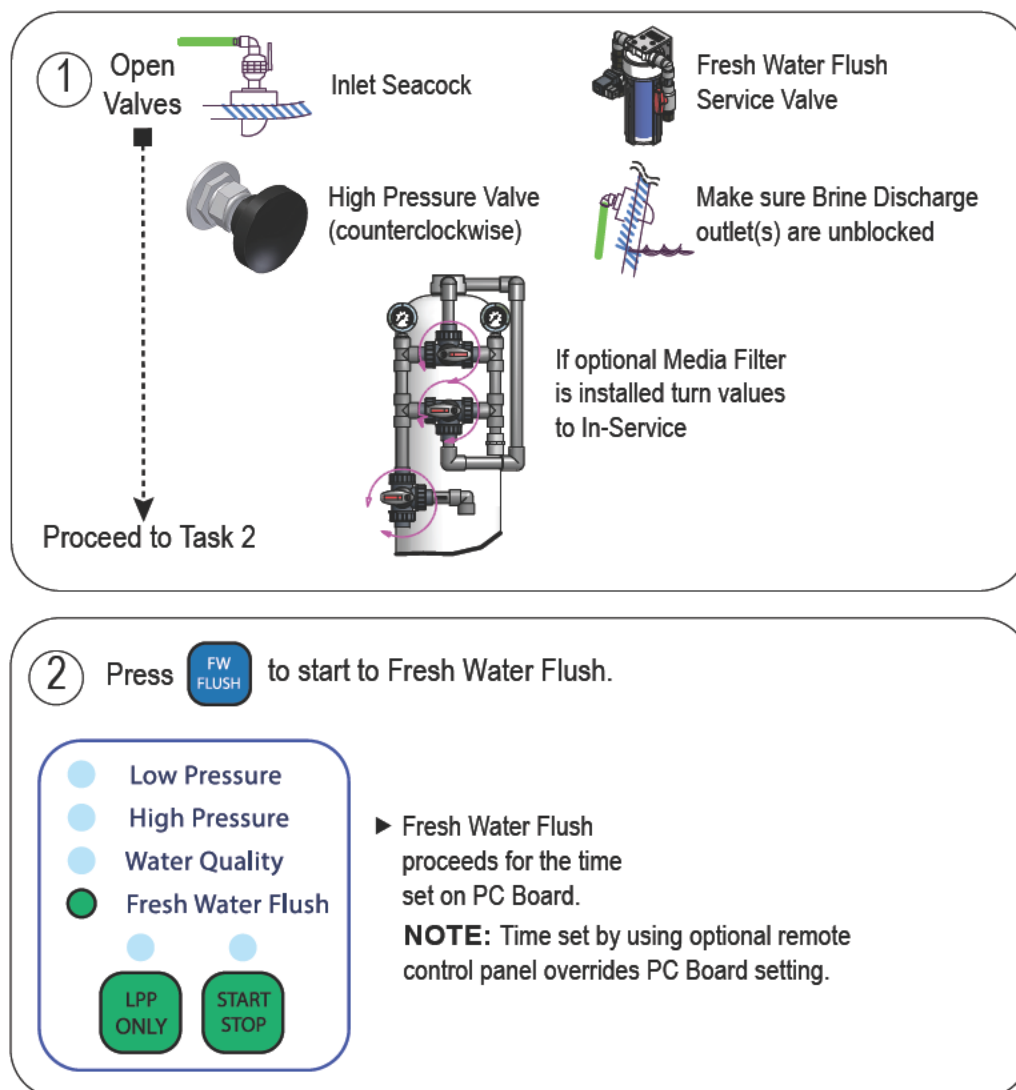

Figure 38: Manual Fresh Water Flush

MANUAL LOW PRESSURE PUMP OPERATION

The low pressure pump can be manually turned on. This is useful if extra priming is needed before start up or if optional media filter needs backwashing. Refer to *Figure 39*.

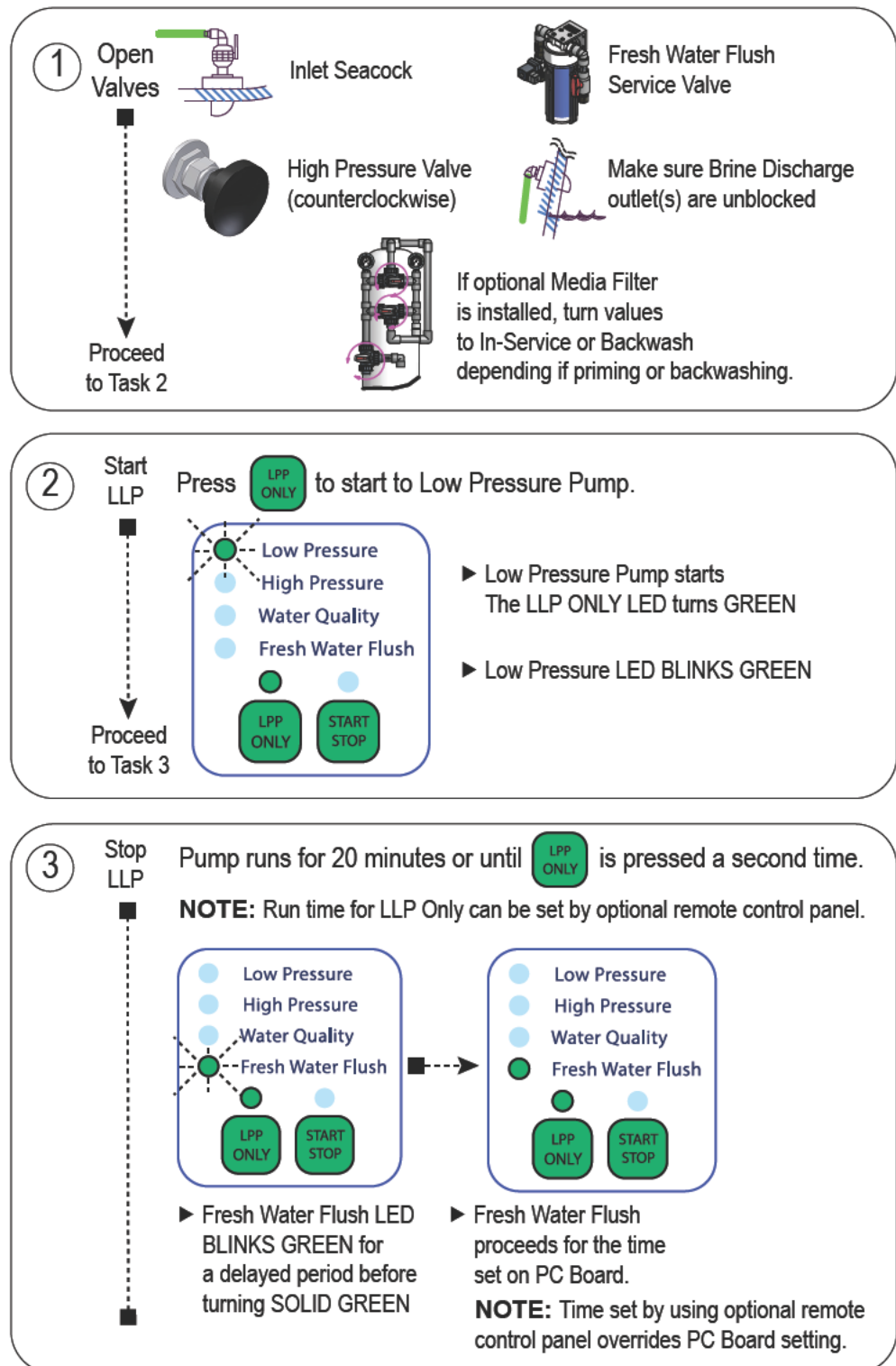

Figure 39: Manual Low Pressure Pump Operation

PC BOARD LED INDICATORS

As a reference, *Figure 40* shows the PC Board LED sequence during an operation cycle. Also noted are the LED sequences for manual fresh water flush and manual low pressure pump operation.

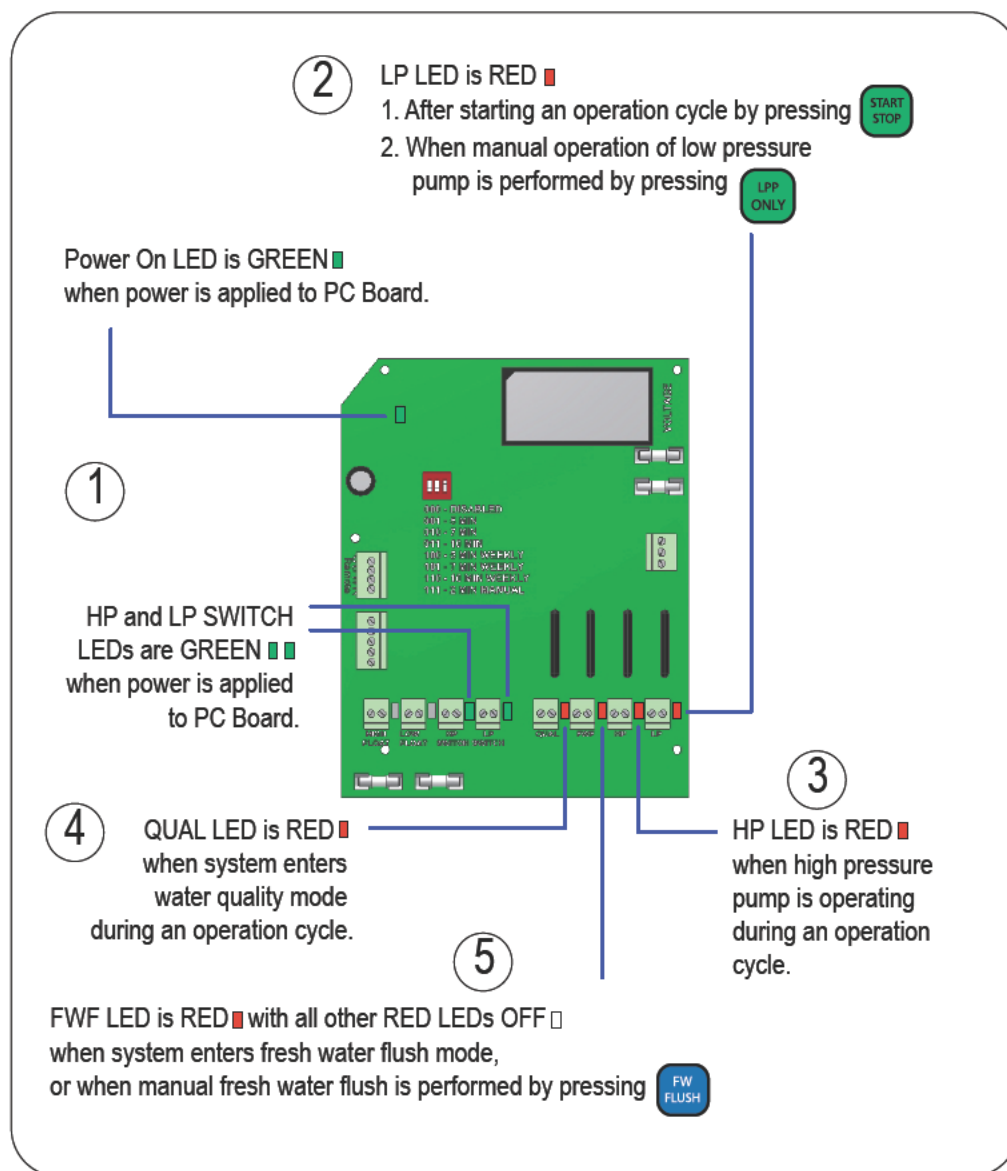

Figure 40: PC Board LED Indicators

An optional remote control panel is available that allows you to control and monitor the system from a separate location. Through a menu hierarchy system, the remote control panel also allows customizing of the system parameters, should you find yourself in difficult environments.

This chapter summarizes how to operate the remote control by comparing and contrasting the remote to the system controls.

OVERVIEW

This chapter discusses the following topics:

- Remote Control LEDs & Buttons
- Remote Control Display
- Remote Control Fault Screens
- Remote Control Menu Hierarchy

REMOTE CONTROL LEDS & BUTTONS

The remote control panel operates the system similar to the system control panel. In addition, the remote has a hierarchy of menus that allow custom setting of the system parameters. Refer to *Figure 41* for an overview of the remote.

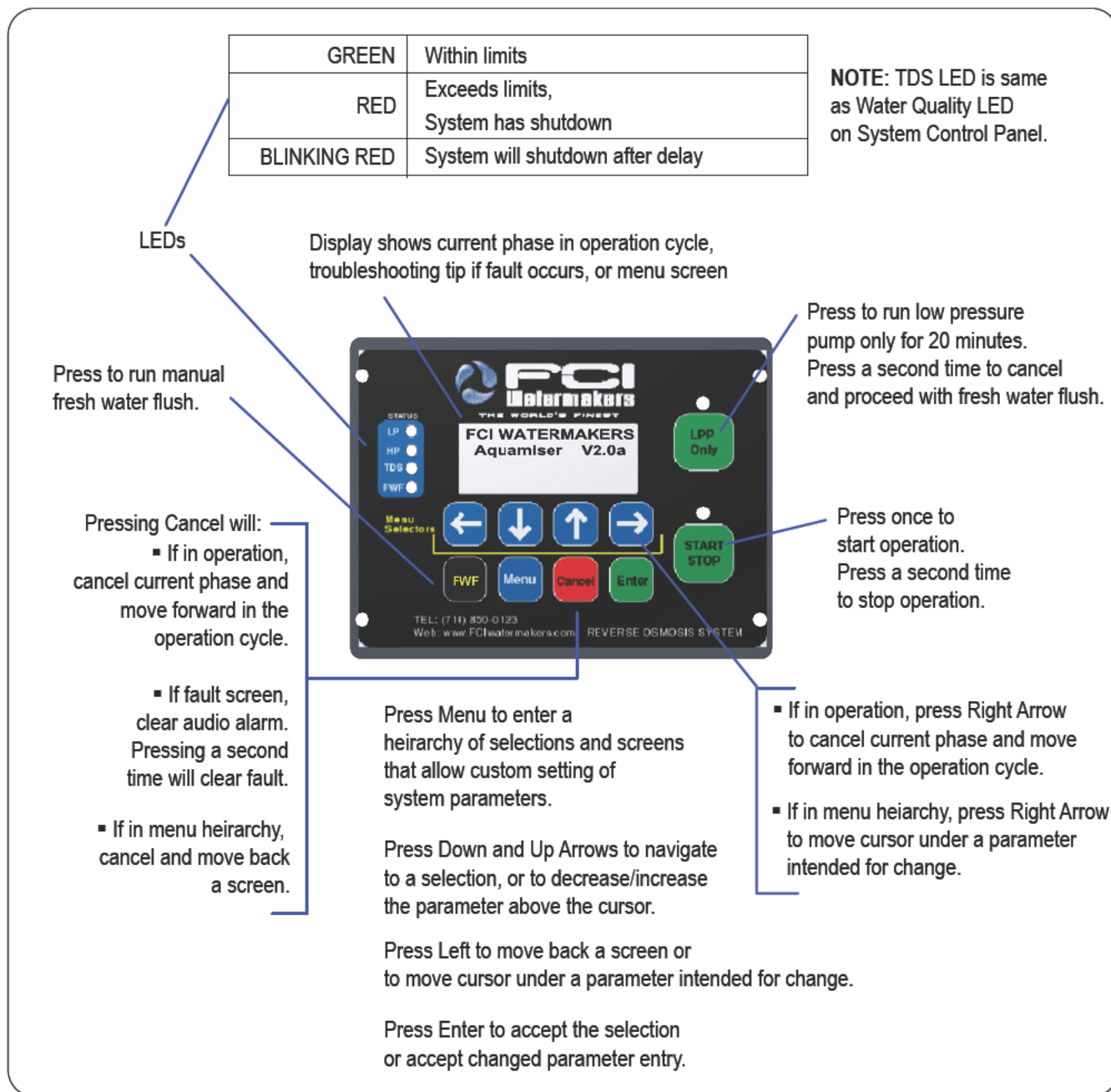

Figure 41: The Remote Control Panel

REMOTE CONTROL DISPLAY

For operation, follow the same tasks as presented in "QUICK START AND STOP". The current phase of the cycle is displayed on the remote (*Figure 42*).

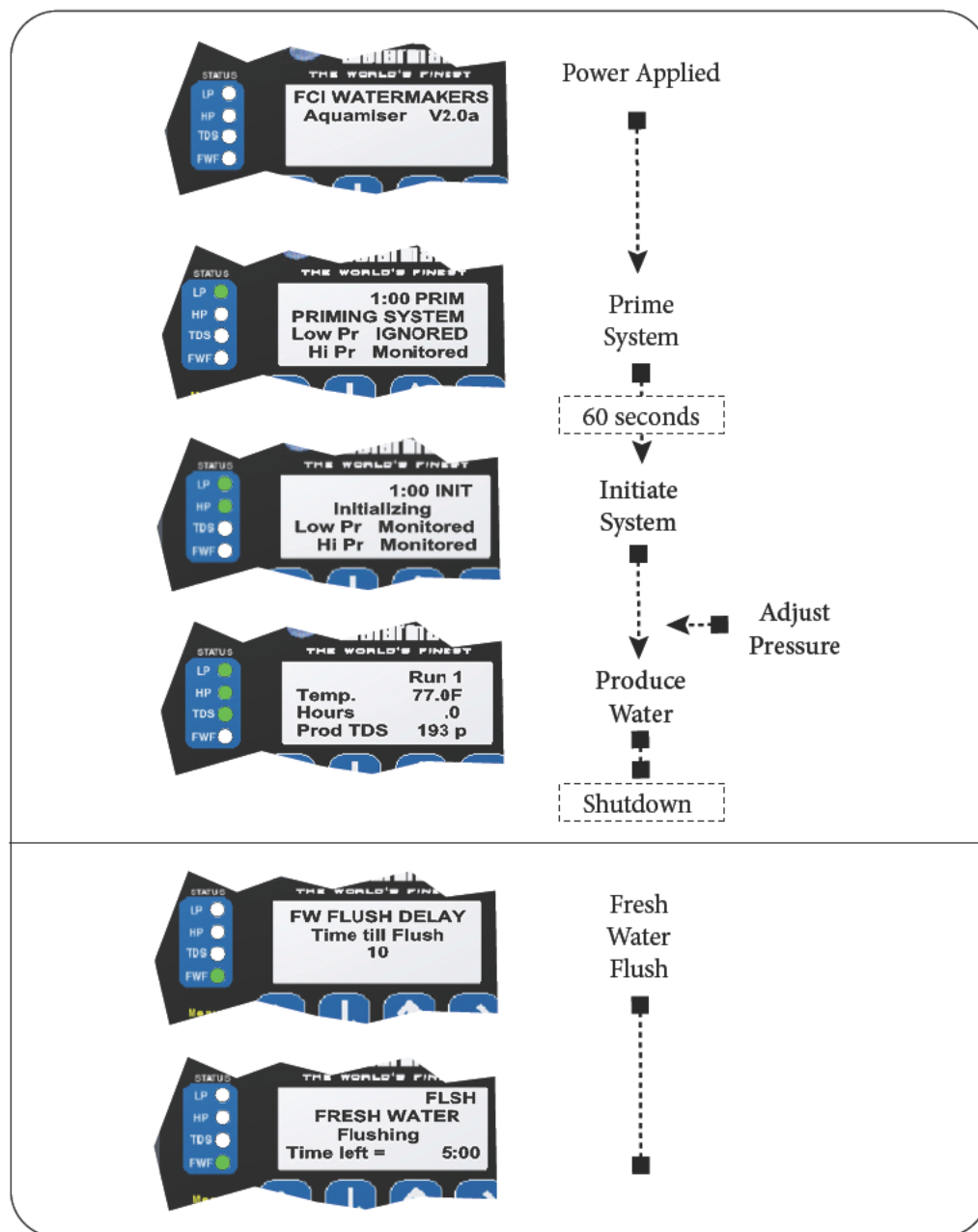

Figure 42: The Remote Control Display in an Operation Cycle

REMOTE CONTROL DISPLAY (continued)

To operate the low pressure pump manually for extra priming, or for backwashing the optional media filter, follow the same tasks as presented in "MANUAL LOW PRESSURE PUMP OPERATION".

Refer to Figure 43 for the screen associated with LPP Only.

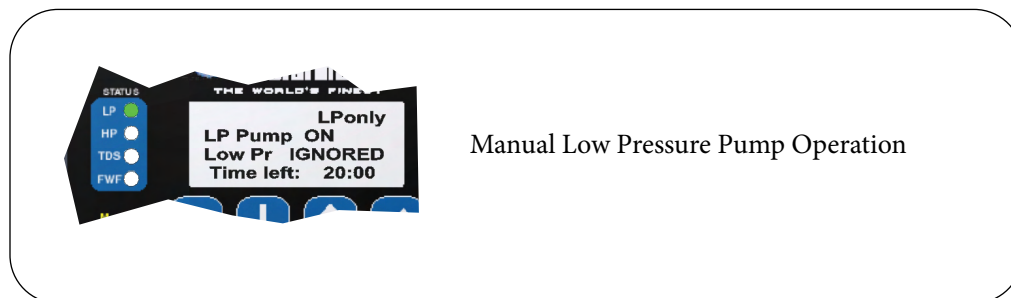



Figure 43: Remote Control Display for LPP Only Operation

REMOTE CONTROL FAULT SCREENS

Should you encounter a fault (for example, low pressure, high pressure, or water quality measurements exceed operating parameters) the remote displays troubleshooting tips (*Figure 44*).

Additional troubleshooting tips are listed in "TROUBLESHOOTING".

- 1 Press  once to clear audio alarm.
- 2 Follow tip on display or consult troubleshooting chapter to determine cause. Fix problem.
- 3 Press  a second time to clear fault and try again.



Low Pressure Fault



High Pressure Fault



Water Quality Fault (TDS Too High)

Figure 44: Examples of Remote Control Fault Screens

REMOTE CONTROL MENU HIERARCHY

Press the menu button to enter the system hierarchy of screens that will allow you to customize the system parameters.

HOW TO NAVIGATE THROUGH THE MENUS

To access the main menu options press MENU on the control pad (Figure 45). The screen will display the following list of options:

- Display Options
- System Options
- Timers
- Default Values

Use the Up and Down Arrows to move to your selection or desired location and press the Enter button.

After your entry has been accepted, the menu will return to the previous screen.

You can use the Left Arrow, or press CANCEL, to move back to the previous screen, or choose the appropriate arrow to make another selection.

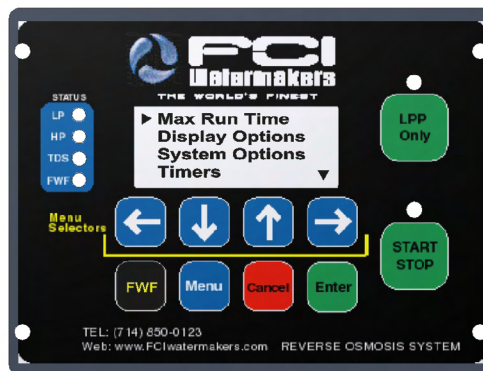

Figure 45: Remote Menu Screen

HOW TO SET NUMERICAL SET POINTS

Using the Arrow Keys, move the cursor under the digit you wish to change. Use the Up and Down Arrows to increase or decrease the value. When the desired value is reached, press the ENTER button. The screen will display “ENTRY Accepted” and return to the previous screen. (Figure 46)

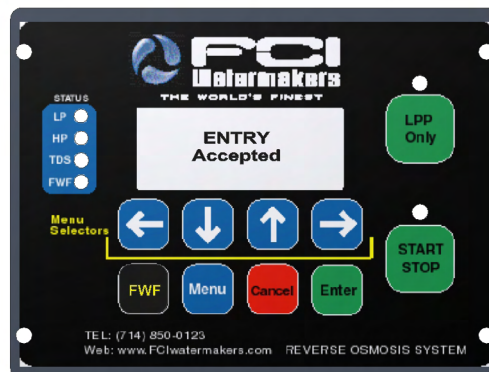

Figure 46: Remote Menu Screen

REMOTE CONTROL MENU HIERARCHY (continued)

Table 1 maps the system menu hierarchy, and shows original factory settings (*in italics*). Please refer to this list and your system's Test Card for original settings. Custom settings can be reset to factory defaults at any time.

Table 1: Menu Hierarchy and Original Factory Settings (*in italics*)

Run Options	
Max Run Time	Enabled Disabled Enabled Set Max (Run) Time 60 minutes
Display Options	
Volume	Key Beep Volume—Adjust Volume for keypad Beeps (< >) Then press Enter
	Alarm Volume—Adjust Volume for alarm sounds (< >) Then press Enter
Backlight	Normal = As viewed in standby mode—Adjust Backlight (< >) Then press Enter
	Active = As viewed while in use—Adjust Backlight (< >) Then press Enter
Temp °F/°C	Fahrenheit Celsius
System Options	
Inputs	
Tank Floats	Use Tank Floats [No/Yes]
Setpoints	
TDS to Divert	Edit Maximum Product TDS [500] PPM
Timers	
Sequence Times	
LPP Only Time	Maximum Time for LPP Only Mode [1200] minutes
Prime Time	Edit Time for PRIME Mode [60] seconds
Initialize Time	Edit Time for Initialize Mode [60] seconds
LP Fault Delay	Edit Delay time before LP Fault [1] seconds
Good TDS Delay	Edit Time for Good TDS Delay [10] seconds
TDS Alarm Delay	Sound TDS Alarm after [120] seconds
TDS Fault Delay	Edit Time for TDS Fault Delay [180] seconds
Tank Float Delay	Edit time for Tank Float Delay [5] seconds
Flush Times	
Flush Time	Edit Time for Fresh Water Flush [300] seconds
Flush Interval	Edit Time for Flush Interval [00] days
Default Values	
Save User Defaults?	Yes/No
Restore User Defaults?	Yes/No
Restore Factory Defaults?	Yes/No

The following are examples of changing the system’s settings using step-by-step instructions. For all other settings and operations refer to the system menu and/or contact FCI for assistance.

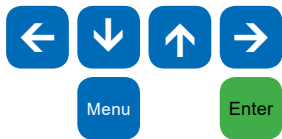

PROCEDURE FOR RESTORING FACTORY DEFAULTS

- 1 Press the MENU button.
 - 2 Using the Down Arrow, scroll down to “Default Values.”
 - 3 Press ENTER.
 - 4 Move the cursor to “Factory Default”, press ENTER.
 - 5 The screen will display a series of questions confirming you want to make this change—Answer YES each time.
- When complete, the screen will return to the menu screen. If this is done while the system is running the system will shutdown and reboot.

PROCEDURE TO SET USER DEFAULTS

When modifications are made to the factory default settings it is best to save those settings as User defaults so they can be recalled in case the control is restored to factory defaults.

- 1 Press the MENU button.
- 2 Using the Down Arrow, scroll down to “Default Values.”
- 3 Press ENTER.
- 4 Choose “Save User Defs”, press ENTER.
- 5 You will be asked multiple times to confirm your choice.
Each time answer YES.
- 6 At the end, will return to the menu screen.
- 7 Press MENU to exit to the home screen.

REMOTE CONTROL MENU HIERARCHY (continued)

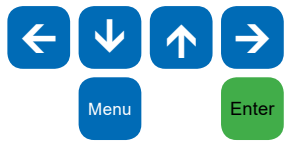

PROCEDURE FOR SETTING MAX RUN TIME

- 1 Press the MENU button.
- 2 Using the arrow keys, scroll to “Max Run Time.”
- 3 Press ENTER.
- 4 The display will show 3 choices: “Enabled,” “Disabled,” and “Set Max Time.”
- 5 The cursor on the right side indicates the current setting. The default setting is “Disabled”. If the system is set to “Enabled,” move the cursor on the left to point to “Disabled”, and press [enter]. The cursor on the right will move to that position indicating the new setting.
- 6 Press MENU to exit to the home screen

To confirm settings, repeat the above steps to view stored settings.

PROCEDURE FOR SETTING FLUSH INTERVAL

- 1 Press the MENU button.
- 2 Using the Down Arrow, scroll down to “Timers,” press ENTER.
- 3 Scroll to “Flush Times,” press ENTER.
- 4 Scroll to “Flush Interval,” press ENTER]
- 5 The screen will show “00” and the cursor will be under the digits. Using the up and down arrow keys increase or decrease the setting to the amount of days between automatic flushes.
- 6 Press ENTER] The display will flash “ENTRY Accepted.”
- 7 Press MENU to exit to the home screen .

NOTE: The default setting from the factory is “00.” The timer will start from the day you set it or from the most recent flush cycle.

6/ MAINTENANCE & REPAIR

Troubleshooting and subsequent correction or repair of your watermaker will require understanding of:

- Electrical circuits
- Hydraulic systems
- Mechanical knowledge
- Electronic circuits
- Liquid pressures and flows

DO NOT attempt troubleshooting or repair if you are not familiar with or are not proficient in the above fields of expertise.

USE CAUTION WHEN TROUBLESHOOTING.

DO NOT perform maintenance unless:

- 1 The feed water sea cock valve is closed
- 2 The system main electrical disconnect switch is “OFF,” LOCKED, and TAGGED.

CAUTION: ELECTRICAL SHOCK HAZARD. A volt/ohm meter will be necessary. The following procedures expose the technician to high voltage and electrical shock hazard. Only attempt this if you are a qualified electrician and only if surrounding conditions are safe.

CAUTION: AVOID CHEMICAL ATTACK TO THE SYSTEM:

Do not use for storage and do not expose the watermaker to:

- Hydrogen Peroxide
- Chlorine Dioxide
- Bromine
- Chloramines
- Hypochlorite
- Bromide
- Chlorine
- Phenolic Disinfectants
- N-chloroisocyanurates
- Iodine
- Petroleum Products

Or any other specific chemical not approved in writing by FCI Watermakers Inc. Use of non- authorized or misuse of authorized chemicals voids warranty. Never use third party “cleaners” or “storage” chemicals. Third party chemicals will dissolve copolymer components within the watermaker and will destroy the membrane element. Use of and subsequent damage caused by non FCI Watermaker chemicals are the liability and responsibility of the operator and are not covered by the FCI Watermakers warranty.

DO NOT connect any water line to the watermaker system that may contain any of the above listed chemicals.

WEEKLY QUICK CHECK

The following steps ensure that potential problems are resolved, preventing major repairs:

- 1 Inspect all fasteners for tightness, including brackets, screws, nuts, and bolts. Pay special attention to the high pressure pump and electric motor since they are subject to increased vibration.
- 2 Clean any salt water or salt deposits from the system with a wet rag.
- 3 Check for water leaks throughout the system and supporting water lines.
- 4 Check all tubing and high-pressure hoses for wear and abrasion against rough surfaces. The hoses must not contact heated or abrasive surfaces.

COMPONENT MAINTENANCE INTERVALS

The frequency of required maintenance is dependent on the regularity of usage, the condition of the intake water (the location of use), the length of time the system is exposed to water, the total running time, and the manner in which the system is installed or operated. Because of these factors, it is virtually impossible to comprise an exact timetable for required maintenance. The following maintenance timetable (Table 2) is an estimate of the time intervals at which maintenance may be required on the various system components. This is based upon factual data compiled from FCI Watermakers installations around the world. However, this schedule must be adjusted to each individual system depending upon the variables listed.

Table 2: Component Maintenance Intervals

Component	Maintenance Required	Time Interval Continuous	Time Interval Intermittent Duty
SEA STRAINER	Inspect & Clean Screen & Housing	Weekly	100 Hours
MULTI-MEDIA FILTER (if equipped)	Back wash & Rinse	When pressure drop across filter is > 15 PSI	
PREFILTER	Replace element(s)	Low Pressure reaches 1 PSI	Low Pressure reaches 1 PSI
HIGH PRESSURE PUMP	Seals	6 weeks	1000 hours
	Valves	8 weeks	1500 hours
	Oil	First 50 / 500 hours	500 hours
PULSATION DAMPENER (if equipped)	Check Pre-charge	Every 4000 hours	Annually
MEMBRANE	Clean element	When production or salt rejection decreases by 10%	
BELT (if equipped)	Inspect	Monthly (3-4 mm deflection)	6 months (3-4 mm deflection)
SALINITY PROBE	Clean probe	Annually	Annually
FRESH WATER FLUSH FILTER	Replace Element	3 months	3 months
PH NEUTRALIZING CARTRIDGE (if equipped)	Replace Element	When Granules are depleted	
U.V. STERILIZER (if equipped)	Replace lamp	Annually	7000 hours
	Replace quartz sleeve	As needed	As needed
CARBON DOCK FILL TANK (if equipped)	Replace Carbon	25,000 gallons of flow	Annually
ELECTRICAL BOX	Inspect and tighten all connections	6 months	6 months

COMPONENT MAINTENANCE INTERVALS (continued)

WARNING: Components, spares, and consumables utilized within the FCI Watermakers System can be specific to FCI Watermakers specifications and are not commercially available from other sources. Many of these special components can appear to be similar to FCI Watermakers components. Extensive and expensive damage to the FCI Watermakers System WILL result if incompatible components are used in the FCI Watermakers System. Damage caused to the FCI Watermakers System as a result of third party components is the liability and responsibility of both the marine dealer that sold the component for use in the FCI Watermakers System as well as the owner/operator that purchased and installed the third party component in the FCI Watermakers System and is not covered by the FCI Watermakers Warranty.

ALWAYS INSIST ON ONLY FCI WATERMAKERS SUPPLIED COMPONENTS, SPARES, AND CONSUMABLES.

COMPONENT MAINTENANCE & REPAIR OVERVIEW

Performing routine maintenance and following proper procedures will ensure worry-free operation for the long haul.

AFTER 50 HOURS / BREAK-IN PERIOD

- Change oil in high-pressure pump
- Check low pressure pump for leaks
- Check inlet hosing and all connections for leaks

PERIODIC MAINTENANCE

Do a 10-minute visual inspection of the entire system every 500 hours. Start the system and trace the lines from the feed thru-hull to the discharge thru-hull, as well as the fresh water line to tank. This type of preventative check can save time and money in the future.

INLET THRU HULL FITTING

Keep the inlet thru hull fitting free and clear of debris and marine growth.

LOW-PRESSURE PUMP

Replace the seal every 1500 hours or when a leak develops. See low pressure pump exploded view towards the back of this manual (*Figure 47*).

PREFILTER

The prefilter is changed as needed. Since it is fresh water flushed when the unit is flushed it will not foul or clog due to biological growth and you will get longer life. The cartridge should be changed when the low-pressure reading reaches 1 PSI. The cartridge can be cleaned once, using a soft brush or a nozzle on the end of a hose. Gently separate the pleats and remove as much debris as possible. Be careful not to fray the filter material. If the filter shows signs of fraying or does not come clean, replace the cartridge. The cost of a cartridge is not worth the risk of damaging a membrane or high-pressure pump seal.

HIGH-PRESSURE PUMP

Replace the seals every 1500 hours and the valves every 3000 hours. Replace the oil the first 50 hours and every 500 hours thereafter. See high pressure pump exploded view towards the back of this manual (*Figure 52*).

MEMBRANE

The membranes are rated for 3 years of operation. This includes operation time and down time. However, with proper care and the fresh-water-flush system, you can achieve significantly longer life. When the PPM reading on the control pad starts to climb or the product output is reduced, it may be time to either clean the membranes or replace them. It is best to contact your local FCI representative or the factory for guidance. Your Aquamiser+ Reverse Osmosis Desalinating System uses a special high-output membrane. This is how we are able to achieve the great quality and quantity of fresh water you have become accustomed to. Since our membranes are non-proprietary (or readily available), be sure your technician uses the same type of membrane when they are replaced. Use of membrane brands such as Hydranautics or AquaPro are not recommended, and their use may affect the quality and quantity of water produced.

CLEANING AND STORAGE

Follow the procedures in "CLEANING AND STORAGE PROCEDURES" if the system is shutdown for short term (up to 6 months), shutdown for long term, is subject to freezing temperatures, or needs to be cleaned.

INLET THRU HULL MAINTENANCE & REPAIR

The components are shown on the plumbing and interconnect diagrams located in Installation chapter of this User's Manual.

INLET THRU HULL FITTING

Non FCI Watermakers component. Keep the inlet thru hull fitting free and clear of debris and marine growth. If the inlet thru hull fitting is clogged, this results in a low feed pressure condition, which causes the system to shut off.

Blockage at the inlet thru hull fitting causes the system to shut off due to lack of feed water flow. Unfortunately, since it is under water, operators are reluctant to thoroughly inspect the inlet thru hull fitting for problems. This can cause time-consuming frustrations in attempting to gain feed water flow by troubleshooting other components in the system.

The inlet thru hull fitting must be free and clear allowing the system to draw 2.5 U.S. Gallons Per Minute / 9.5 Liters Per Minute (systems rated for 250 to 800 GPD) and 4.5 U.S. Gallons Per Minute / 17 Liters Per Minute (systems rated for 1,200 and 1,800 GPD) with minimal resistance. Any blockage at the inlet thru hull fitting will cause low pressure and low flow problems at the system. This inlet thru hull fitting must be a forward facing scoop so that the system receives a positive flow of water as the boat is under way. It must be minimum 3/4" inside diameter. It must be installed in a position on the bottom of the hull so as to allow free flowing feed water without air.

CAUTION: A flat profile, flush mount, inlet thru-hull fitting will cause a vacuum as the boat is under way, and this will cause loss of feed water flow and cavitation of the booster pump and high pressure pump resulting in continual system shut down due to low feed water flow and pressure. The resulting failure of the system to remain in operation is attributed to improper installation, is the liability of the installer, and is not covered by the FCI Watermakers warranty.

CAUTION: If the thru-hull fitting has been placed in a position on the underside of the hull that allows air to continually enter the thru-hull fitting, this will cause the system to continually shut down due to loss of feed water. The resulting failure of the system to remain in operation is attributed to improper installation, is the liability of the installer, and is not covered by the FCI Watermakers warranty.

CAUTION: The FCI Watermakers System must not be tied into another existing auxiliary water line already supplying another accessory on the boat. Using one thru hull fitting for other equipment will cause the FCI Watermakers System to draw air, or cavitate, leading to continual system shut down. The resulting failure of the system to remain in operation is attributed to improper installation, is the liability of the installer, and is not covered by the FCI Watermakers warranty.

CAUTION: If the FCI Watermakers System is connected to a sea chest or stand up pipe, do not plumb the FCI Watermakers System feed line to the "top" of the sea chest or stand up pipe. If plumbed into the top of these feed water arrangements, the FCI Watermakers System will experience continual shut down due to air inducement into the system. The resulting failure of the system to remain in operation is attributed to improper installation, is the liability of the installer, and is not covered by the FCI Watermakers warranty. Plumb the FCI Watermakers System to the "bottom" of such feed water arrangements to ensure a continual air free supply of feed water to the system.

INLET THRU HULL MAINTENANCE & REPAIR (continued)

SEA COCK VALVE

This is a non-FCI Watermakers component. The packing and connections of the inlet sea cock valve must be tight and must properly seal. Clean the valve cavity of debris or replace the seal and seat or the entire valve, as required. This section is under a vacuum condition while operating the system. Loose fittings or a worn seal will allow air to enter the system causing continual shut down due to subsequent low feed water pressure.

INLET CONNECTION

Replace if damaged.

SEA STRAINER

Keep the mesh screen free and clear of debris. When the mesh screen is clogged, it results in a low-pressure condition causing system shut off. This section is under a vacuum condition while operating the system. If the sea strainer's bowl is loose or if the O-ring seal is worn or not properly seated, air will enter the system causing continual shut down due to subsequent low feed water pressure.

INLET ACTUATED VALVE (if equipped)

The actuated valve is comprised of a 2-way union ball valve with an actuated motor drive on top. The valve is equipped with a post on the top that indicates the valve position (open / closed). If the valve does not open, turn power off to the system and loosen the union nuts. If they nuts are too tight, it will inhibit the ball from being able to turn freely. If power is applied and the valve will still not actuate, check all wiring connections.

LOW PRESSURE PUMP / MAINTENANCE & REPAIR

LOW PRESSURE PUMP/FEED PUMP (if equipped)

Pump is centrifugal, with a counter clockwise rotation as viewed from volute end (front) of pump.

Troubleshoot electric motor failure to ensure that any abnormality from the power, wiring, wiring connections, contactor, or control circuit are not at fault or at cause. If the electric motor has failed, it will require repair. However, depending upon failure, replacement may be more cost effective than repair. If failure of the motor is due to external source, not the motor itself, then correct the cause or else the replaced or repaired motor will fail again.

FAILURES OF THE ELECTRIC MOTOR MAY BE:

- A Bearing failure: Bearings are field replaceable.
- B Winding failure: Generally caused by low or high power, below or above the specified voltage requirements of the system. This is NOT economically repairable.
- C Internal centrifugal switch: Generally caused by mechanical failure of the switch. Field replaceable.
- D Capacitor failure: Generally caused by low power feeding the motor or low cycles from the power source. Also caused by rapidly repeating starting and stopping of the motor. Field replaceable.

THE ELECTRIC MOTOR IS:

- 1/2 horse power
- Totally enclosed fan cooled
- 2 pole, dual cycle
- Dual voltage.

WARNING: The feed pump MUST rotate in the COUNTER CLOCKWISE DIRECTION ONLY Rotating the feed pump in the clockwise direction will cause extensive damage to it. Never operate the feed pump in the clockwise direction.

WARNING: When switching from three phase generator power to three phase shore power ALWAYS check phases prior to operating the system else reverse rotation along with extensive damage to the feed pump will occur should the power be out of phase.

PROBLEMS & SYMPTOMS APPEARING AND CAUSED BY THE FEED PUMP OR ITS ELECTRIC MOTOR:

- 1 The single phase (115 or 230 VAC) electric motor “hums,” pulls starting current (locked rotor) amperage, does not rotate, and trips the supply power circuit breaker when attempting to operate the System.

The single phase electric motor is a capacitor start motor. If the motor was started with low voltage, a drop in voltage during starting, and if this was repeated several times in rapid concession the capacitor will

short out. Without the aid of a working capacitor the motor will “hum,” pull starting current (locked rotor) amperage, not rotate, and trip the supply power circuit breaker when attempting to operate the system.

Low voltage will also cause the same symptom. Low voltage is caused by an undersized power supply or generator, undersized power lead wires to the system or motor, loose power wire, loose connection at the motor or within the power supply line, and “burnt” contacts on the motor starter relay (contactor).

SOLUTIONS: Check wiring size and connections to, from, and in between the power supply and the electric motor. Correct wire size or any loose wires. Check the capacitor on the motor, and replace it if it has shorted out. Measure voltage at the motor during attempt to start it. If voltage drops more than 10% locate and correct the reason. Check the motor starter relay (contactor) for “burnt” contacts.

- 2 The three phase (230 // 380 // 460 VAC) electric motor “hums,” pulls starting current (locked rotor) amperage, does not rotate, and trips the supply power circuit breaker when attempting to operate the system.

The three phase electric motor requires all three power lines (all three phases) to be operative else it will “single phase” causing extensive damage to the motor’s internal windings.

Low voltage will also cause the same symptom. Low voltage is caused by an undersized power supply or generator, undersized power lead wires to the system or motor, loose power wire, or connection at the motor or within the power supply line, and “burnt” contacts on the motor starter relay (contactor).

SOLUTIONS: Check wiring size and connections to, from, and in between the Power Supply and the electric motor. Correct wire size or any loose wires. Measure voltage at the motor during attempt to start it. If voltage drops more than 10% locate and correct the reason. Cross check voltage across all 3 power leads. Check the motor starter relay (contactor) for “burnt” contacts.

- 3 The Electric Motor makes an unusual “grinding” sound when operated.

SOLUTIONS: Check and replace as necessary the front and rear bearings. Check to see if the fan is rubbing against the fan guard.

REPLACE THE CERAMIC SEAL (P/N 43-2235):

- Approximately every 2000 hours, or
- At the sign of leakage

DISASSEMBLY (see *Figure 47* or *Figure 48*)

Before you begin, please be sure to disconnect the electrical power to the system. Remove the four 3/8-16 Bolts holding the volute to the motor bracket. To remove the impeller, remove the bearing cap on the motor to expose the screwdriver slot on the motor shaft. Hold the motor shaft with a large screwdriver and remove the impeller by grasping it with your hand and turning the impeller counter clockwise. Remove the seal. Two screwdrivers wedged into the seal at 180 degrees apart serve as tools to wedge the seal out. The ceramic seat is removed by removing the end bell gasket.

REASSEMBLY

Clean the motor shaft and the bracket of any corrosion or salt deposits. Replace the end bell gasket and the tap seat portion into the bracket cavity. Use a new gasket. Place the ceramic seat into the cavity over the shaft. Make sure that the polished side is toward the end of the shaft. Tap into place evenly using a hollow piece of wood or plastic tool. If a metal tool is used to tap it into place, protect the seat with cardboard or a clean cloth. Lubricate the shaft with water, water and soap, or a light oil, and slip the rotating portion of the seal over the shaft with the carbon element toward the ceramic. Slide it down onto the shaft as far as possible. Apply blue Loctite® to the motor shaft threads. Hold the motor shaft and reinstall the impeller. Tighten the impeller by turning it clockwise until it is snug. Reinstall the volute. Tighten the bolts evenly. Thoroughly prime the pump.

LUBRICATING BEARINGS: Some electric motors supplied by FCI Watermakers have permanently sealed and lubricated bearings. Others require lubrication from time to time. If your electric motor has grease jerks at each end of the motor, over the front and rear bearings, the bearings require lubrication every 6 months. Give three pumps of high temperature motor bearing lubricant into each grease jerk. Use a Polyurea Base Grease such as Chevron SRI (Polyurea Base) or Shell Dolium R (Polyurea Base). DO NOT USE LITHIUM OR SILICONE BASE GREASE.

LOW PRESSURE PUMP / MAINTENANCE & REPAIR (continued)

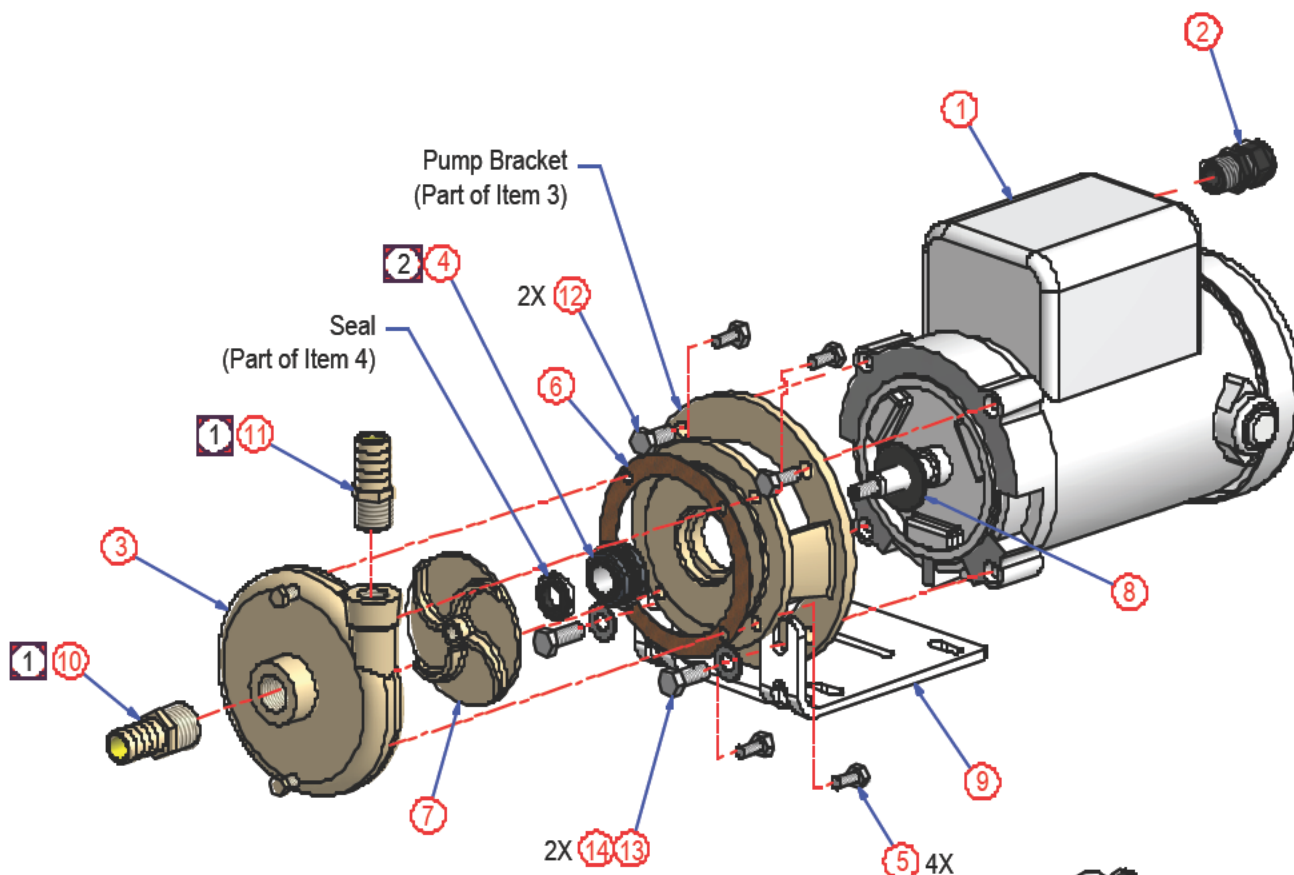

- 2 Press fit seal (Item 4) into pump bracket (part of Item 3).
- 1 Apply Loctite 565 thread sealant on the threads of adapter.

Parts List			
ITEM	QTY	P/N	DESCRIPTION
1	1	30-0133 or 30-2280	Motor, 1/2HP, single, 50/60 Motor, 1/2HP, 3 phase, 50/60
2	1	52-0255	Cable Grip 1/2"
3	1	40-0206	Volute, Pump, LP, PEO, bronze
4	1	43-0205	Seal kit, LP pump F50, CD
5	4	67-3874	HHC, 5/16-18 x 1/2"
6	1	43-0203	Gasket, LP pump, bronze, 1/2hp, centrifugal, F50
7	1	42-0202	Impellor, LP pump, bronze, 1/2hp. F50
8	1	40-3873	Slinger, Pump, LP, PEO, bronze
9	1	90-2271	Base, LPP for LP pump
10	1	71-0501	Adaptor, 3/4" MIP x 3/4" HB
11	1	71-0502	Adaptor, 1/2" MIP x 3/4" HB
12	2	67-0013	Hex head Cap screw, 3/8-16 x 3/4"
13	2	67-0005	Hex head Cap screw, 3/8-16x1"
14	2	67-0001	Washer, Flat, 3/8

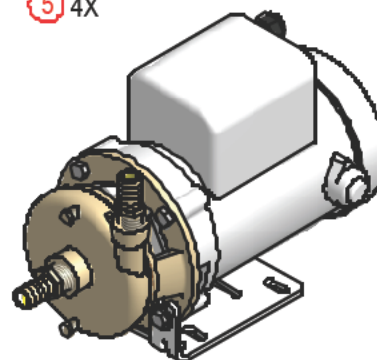
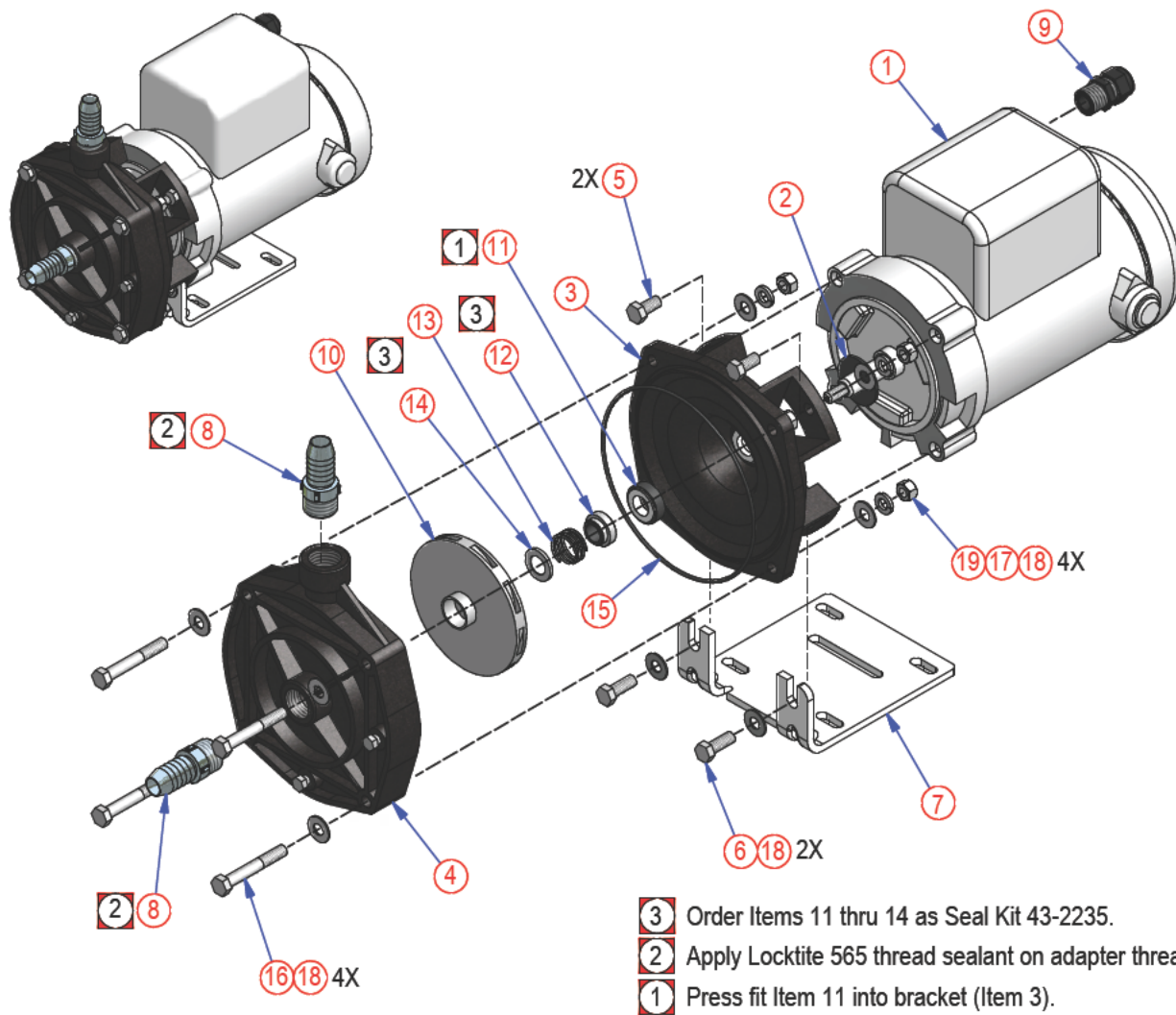

Figure 47: Low Pressure Pump Exploded View and Parts List (Version A)

LOW PRESSURE PUMP / MAINTENANCE & REPAIR (continued)



Parts List

Item	Qty	P/N	Description	Item	Qty	P/N	Description
1	1	30-0133	Motor, 1/2HP, single, 50/60	11	1	43-2235a	Seal Kit, LP Pump, SS, HP Series
2	1	40-3875	Slinger, Pump, LP	12	1	43-2235b	Seal Kit, LP Pump, SS, HP Series
3	1	43-4517	Bracket, Noryl, HP75NN	13	1	43-2235c	Seal Kit, LP Pump, SS, HP Series
4	1	43-4516	Volute, Noryl, HP75NN	14	1	43-2235d	Seal Kit, LP Pump, SS, HP Series
5	2	67-0013	Hex head Cap screw, 3/8-16 x 3/4"	15	1	43-4518	O-ring, Noryl, HP75NN
6	2	67-0005	Hex head Cap screw, 3/8-16x1"	16	4		Hex hd Cap screw, 3/8-16x2-1/2"
7	1	90-2271	Base, LPP for LP pump	17	4	67-0025a	Washer, Spring Lock, 3/8
8	2	70-0390	Hose Barb, Strght, PVC 3/4"x3/4", MNPT, sch80	18	10	67-0001	Washer, Flat, 3/8
9	1	52-0255	Cable Grip 1/2"	19	4	67-0015	Nut, Hex, 3/8-16
10	1	40-4515	Impellor, Noryl, HP75NN, 3/4"NPT x 4.5"				

Figure 48: Low Pressure Pump Exploded View and Parts List (Version B)

PREFILTER ELEMENT REPLACEMENT

PRE-FILTER ELEMENT REPLACEMENT

The pre-filter pleated cartridge element may be cleaned with water spray once or twice. After cleaning the expected life will be reduced in half. Attempts to clean the element more than twice will result in a very short life and will damage the element, rendering it useless. Change the element after the first or second cleaning. Clean or replace the element when plugged. At slightly below 5 PSI the system will turn off and display a fault screen indicating low pressure.

CAUTION: Do not use third party pre-filter elements; use only FCI Watermakers pre-filter elements. Third party pre-filter elements on the market do not properly fit, the seams fall apart, they will allow by-pass.

WARNING: By-pass of debris through the third party element will prematurely foul the R.O. membrane element. Use of third party prefilter elements will void any and all FCI Watermakers warranty to the R.O. membrane element.

IMPORTANT: Do not use “string wound” or “fiber” pre-filter elements. These type of elements are designed for the photographic film developing industry. When used in sea water, they will plug up rapidly in 1/10th or less the time causing frequent shut down of the system and very frequent changing which will also lead to very high cost of maintenance. Use of string wound or fiber type elements will only lead to user frustration and very high maintenance costs. Use of third party prefilter elements will void any and all FCI Watermakers warranty to the R.O. membrane element.

DO NOT ACCEPT THIRD PARTY PREFILTER ELEMENTS FROM ANY MARINE DEALER. USE ONLY FCI WATERMAKERS SUPPLIED PREFILTER ELEMENTS.

The resulting failure of the system to remain in operation, and or damage to the FCI Watermakers System caused by third party pre-filter elements is attributed to improper maintenance and operation, is the liability of the operator and owner, and is not covered by the FCI Watermakers warranty.

PREFILTER ELEMENT REPLACEMENT (continued)

TO REPLACE PRE-FILTER ELEMENTS (dual pre-filter)

Refer to *Figure 49* and proceed as follows:

- 1 With system off and thru-hull closed, unscrew the filter cup counter-clockwise. When the cup is free from the lid, the cup has room to drop down about an inch and then the cup can be tilted and removed from the frame.
- 2 Remove cartridge, drain and clean debris from inside cup. Be sure not to discard the O-rings when emptying bowl.
- 3 Install new FCI cartridge, P/N 20-0019 for 5 micron white and P/N 20-0020 for 20 micron blue.

CAUTION: Be sure to place the blue 20 micron cartridge in the cup on the inlet side, and the white 5 micron cartridge in the cup on the outlet side. **DO NOT MIX UP THE CARTRIDGES.**

- 7 Replace the cup.
- 8 After a cartridge change, the watermaker will need to be primed and the housing bled of air.

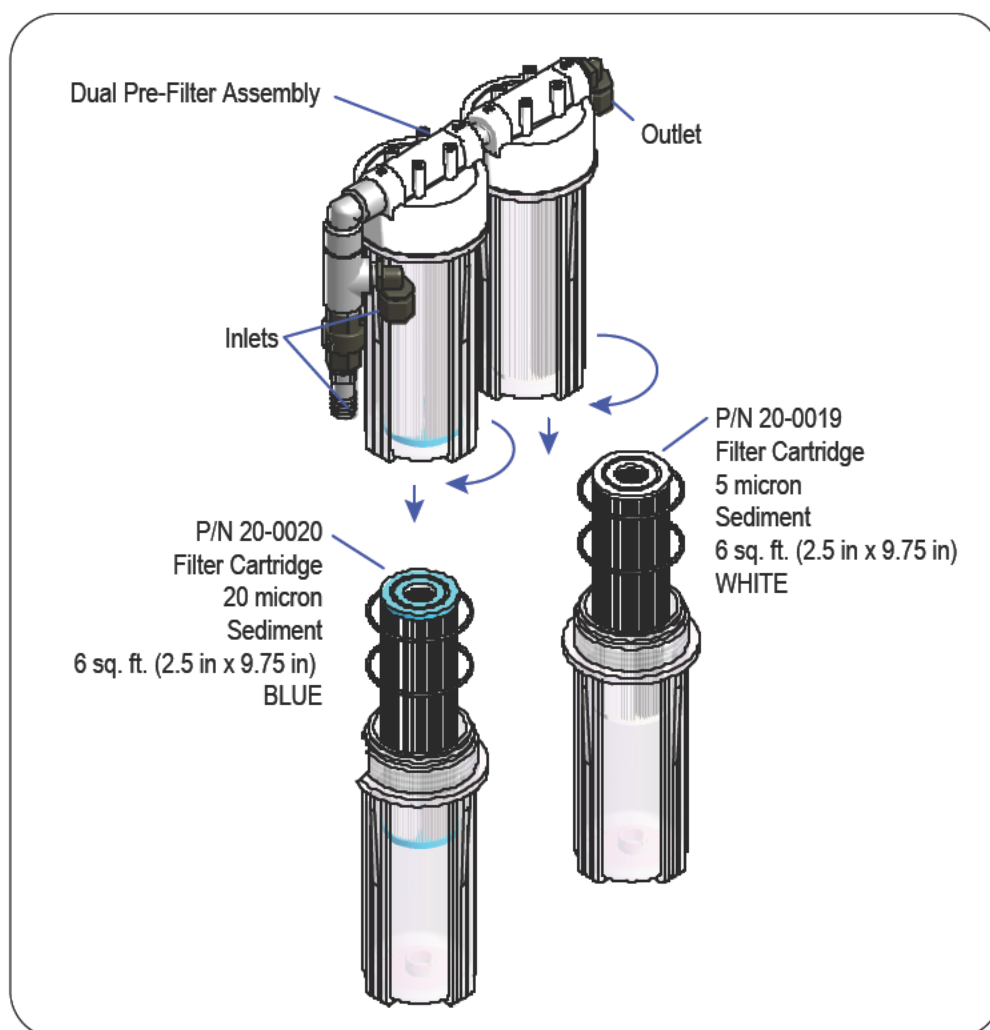

Figure 49: Replacing Dual Pre-filter Elements

PREFILTER ELEMENT REPLACEMENT (continued)

TO REPLACE PRE-FILTER ELEMENT (commercial pre-filter)

Refer to *Figure 50* and proceed as follows:

- 1 With system off and thru-hull closed, unscrew the bleed valve to relieve any pressure.
- 2 Remove locking ring collar counter-clockwise.
- 3 Firmly grasp lid and twist and lift to remove.
- 4 Remove cartridge, drain and clean debris from inside housing. Be sure not to discard the O-rings when emptying bowl.
- 5 Thoroughly clean the inside of the bowl.
- 6 Install a new FCI cartridge Part #20-2261.
- 7 Replace lid and screw collar on hand tight.
- 8 After a cartridge change, the watermaker will need to be primed and the housing bled of air.

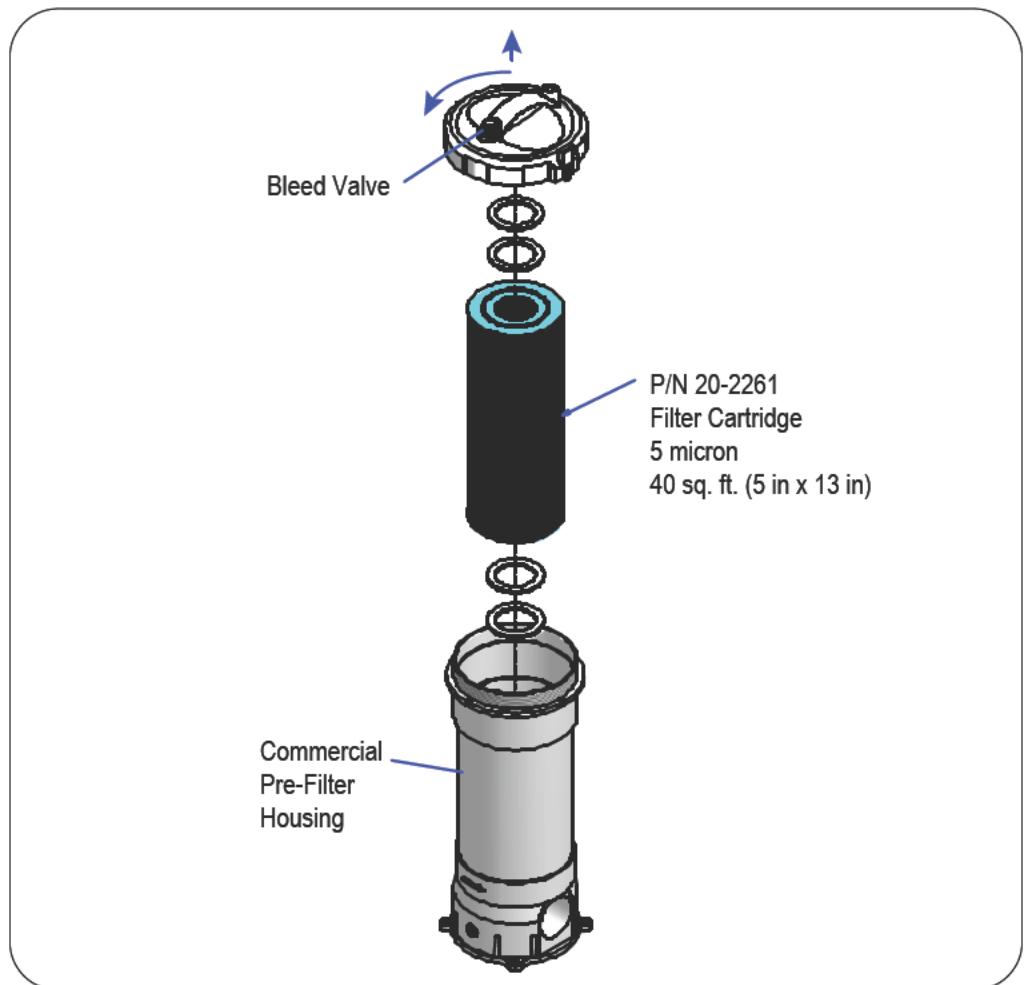

Figure 50: Replacing Commercial Pre-filter Element

HIGH PRESSURE PUMP ELECTRIC MOTOR

HIGH PRESSURE PUMP - ELECTRIC MOTOR

Troubleshoot electric motor failure to ensure that any abnormality from the power, wiring, wiring connections, contactor or control circuit are not at fault or at cause. If the electric motor has failed, it will require repair. However, depending upon failure, replacement may be more cost effective than repair. If failure of the motor is due to external source, not the motor itself, then correct the cause or else the replaced or repaired motor will fail again.

FAILURES OF THE ELECTRIC MOTOR MAY BE:

- A Bearing failure: Bearings are field replaceable.
- B Winding failure: Generally caused by low or high power, below or above the specified voltage requirements of the system. This is NOT economically repairable.
- C Internal centrifugal switch: Generally caused by mechanical failure of the switch. Field replaceable.
- D Capacitor failure: Generally caused by low power feeding the motor or low cycles from the power source. Also caused by rapidly repeating starting and stopping of the motor. Field replaceable.

THE ELECTRIC MOTOR IS:

- 1.5 horse power (systems rated for 250 to 800 GPD)
- 2.5 horse power (systems rated for 1,200 to 1,800 GPD)
- Totally enclosed fan cooled
- 2 pole
- Dual cycle
- Dual voltage.

WARNING: The high pressure pump MUST rotate in the COUNTER CLOCKWISE DIRECTION ONLY. Never operate the high pressure pump in the clockwise direction.

WARNING: When switching from three phase generator power to three phase shore power ALWAYS check phases prior to operating the watermaker. Reverse Rotation will occur should the power be out of phase.

PROBLEMS & SYMPTOMS APPEARING AND CAUSED BY THE HIGH PRESSURE PUMP OR ITS ELECTRIC MOTOR

The single phase (115 or 230 VAC) electric motor “hums,” pulls starting current (locked rotor) amperage, does not rotate, and trips the supply power circuit breaker when attempting to operate the system.

The single phase electric motor is a capacitor start motor. If the motor was started with low voltage, or a drop in voltage occurred during starting, and if this was repeated several times in rapid concession, the capacitor will short out. Without the aid of a working capacitor the motor will “hum,” pull starting current (locked rotor) amperage, not rotate, and trip the supply power circuit breaker when attempting to operate the system.

Low voltage will also cause the same symptom. Low voltage is caused by an undersized power supply or generator, undersized power lead wires to the system or motor, loose power wire, loose connection at the motor or within the power supply line, and “burnt” contacts on the motor starter relay (contactor).

SOLUTIONS: Check wiring size and connections to, from, and in between the power supply and the electric motor. Correct wire size or any loose wires. Check the capacitor on the motor and replace it if it has shorted out. Measure voltage at the motor during attempt to start it. If voltage drops more than 10% locate and correct the reason. Check the motor starter relay (contactor) for “burnt” contacts.

**Stainless Steel
Direct-Drive Plunger Pump
Models 1.5 HP, 2.5 HP**

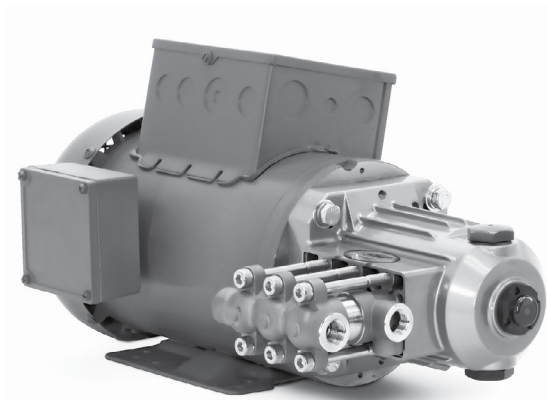

Motorized pump unit for 2.5 HP Model Shown

FEATURES

- Rugged 316SS design engineered for SWRO high duty cycles.
- High efficiency triplex design with unique spring loaded inlet valves and flow through plungers for smooth low pulsation flow.
- 56C direct-drive 50/60 Hz motor satisfies international power requirements.
- Compact motor-pump units provide the smallest possible footprint for challenging spaces.

SPECIFICATIONS

1.5 HP MODEL

	U.S. Measure	Metric Measure
Flow (60 Hz-1725 rpm)	2.5 gpm	(9.5 l/m)
Flow (50 Hz-1450 rpm)	.2.1 gpm	(7.9 l/m)
Discharge Pressure Range	100-1200 psi	(7-85 bar)
Stroke	0.287"	(7.3 mm)

2.5 HP MODEL

Flow (60 Hz-1725 rpm)	4.2 gpm	(15.9 l/m)
Flow (50 Hz-1450 rpm)	.3.5 gpm	(13.2 l/m)
Discharge Pressure Range	100-1000 psi	(7-70 bar)
Stroke	0.402"	(10.2 mm)

COMMON SPECIFICATIONS

Inlet Pressure Range	Flooded to 60 psi	(Flooded to 4 bar)
Shaft Diameter	5/8"	(15.9 mm)
RPM	1725 rpm	(1725 rpm)
Bore	0.709"	(18 mm)
Bore (2.5 HP Model Only)	0.787"	(20 mm)
Maximum Liquid Temperature	160 F	(70 C)
Crankcase Capacity	12.0 oz.	(0.36 l)
Inlet Port (1)	3/8" NPTF	(3/8" NPTF)
Discharge Ports (2)	3/8" NPTF	(3/8" NPTF)
By-Pass Return Port (1)	1/4" NPTF	(1/4" NPTF)
Weight (Pump Only)	8.9 lbs.	(4 kg)
Dimensions (Pump Only)	6.8 x 8.7 x 5.2"	(173 x 221 x 133 mm)

Figure 51: High Pressure Pump Specifications

HIGH PRESSURE PUMP ELECTRIC MOTOR (continued)

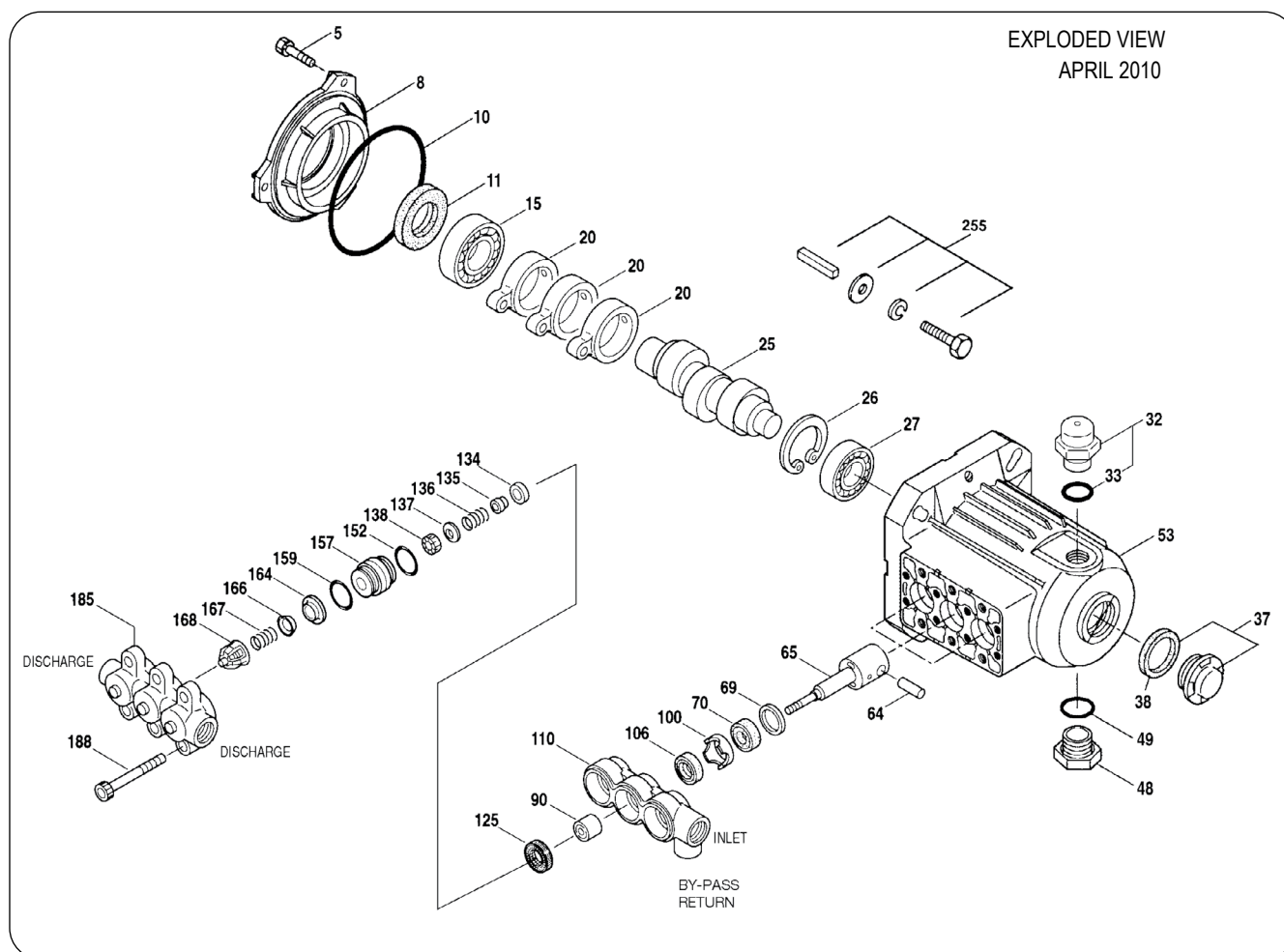

Figure 52: High Pressure Pump Exploded View

HIGH PRESSURE PUMP ELECTRIC MOTOR (continued)

PARTS LIST									
ITEM	MATL	DESCRIPTION	MODEL USED	QTY	ITEM	MATL	DESCRIPTION	MODEL USED	QTY
5	S	Screw, HHC Sems (M6x14) [3/03]	All	3	157	SS	Adapter, Valve	1.5 HP	3
8	AL	Cover, Bearing [3/03]	All	1		SS	Adapter, Valve	2.5 HP	3
10	NBR	O-Ring, Bearing Cover-70D [3/03]	All	1	159	NBR	O-Ring, Adapter Spacer, Outer-80D	All	3
11	NBR	Seal, Oil, Crankshaft -70D [3/03]	All	1		FPM	O-Ring, Adapter Spacer, Outer-80D	All	3
15	STL	Bearing, Ball - Inner	All	1		EPDM	O-Ring, Adapter Spacer, Outer-80D	All	3
20	TNM	Rod, Connecting	All	3	164	SS	Seat	All	3
25	FCM	Crankshaft, 7.3mm	1.5 HP	1	166	SS	Valve	All	3
	FCM	Crankshaft, 10.2mm	2.5 HP	1	167	SS	Spring	All	3
26	STL	Ring, Retaining, Bearing	All	1	168	PVDF	Retainer, Spring	All	3
27	STL	Bearing, Ball - Outer	All	1	185	SS	Manifold, Discharge	All	1
32	RTP	Cap, Oil Filler w/O-Ring	All	1	188	S	Screw, HSH (M8x80)	All	6
33	NBR	O-Ring, Oil Filler Cap - 70D	All	2	255	STZP	RAssy, Bolt Mount	All	1
37	-	Gauge, Oil w/Gasket - 80D	All	1	283	-	Kit, Oil Drain	All	1
38	NBR	Gasket, Flat, Oil Gauge - 80D	All	1	285	STL	Screw (M8-1.25x80) (Motor Removal) (Not Shown)	All	2
48	NY	Plug, Drain	All	1	300	NBR	Kit, Seal(Incls: 106, 125, 152, 159)	1.5 HP	1
49	NBR	O-Ring, Drain Plug - 70D	All	1		FPM	Kit, Seal(Incls: 106, 125, 152, 159)	1.5 HP	1
53	AL	Crankcase [3/03]	All	1		EPDM	Kit, Seal(Incls: 106, 125, 152, 159)	1.5 HP	1
64	CM	Pin, Crosshead	All	3		NBR	Kit, Seal(Incls: 106, 125, 152, 159)	2.5 HP	1
65	SSZZ	Rod, Plunger	All	3		FPM	Kit, Seal(Incls: 106, 125, 152, 159)	2.5 HP	1
69	STCP	Washer, Oil Seal	All	3		EPDM	Kit, Seal(Incls: 106, 125, 152, 159)	2.5 HP	1
70	NBR	Seal, Oil Crankcase	All	3	310	NBR	Kit, Valve (Incls: 152,159,164,166,167,168)	1.5 HP	1
90	CC	Plunger, Ceramic (M18x18)	1.5 HP	3		FPM	Kit, Valve (Incls: 152,159,164,166,167,168)	1.5 HP	1
	CC	Plunger, Ceramic (M20x18)	2.5 HP	3		EPDM	Kit, Valve (Incls: 152,159,164,166,167,168)	1.5 HP	1
100	PVDF	Retainer, Seal	All	3		NBR	Kit, Valve (Incls: 152,159,164,166,167,168)	2.5 HP	1
106	NBR	Seal, LPS w/SS-Spg	All	3		FPM	Kit, Valve (Incls: 152,159,164,166,167,168)	2.5 HP	1
	FPM	Seal, LPS w/SS-Spg	All	3		EPDM	Kit, Valve (Incls: 152,159,164,166,167,168)	2.5 HP	1
	EPDM	Seal, LPS w/SS-Spg	All	3	311	NBR	Kit, Inlet Valve w/SS-IV (Incls:134-138,152,159)	1.5 HP	1
110	SS	Manifold, Inlet	1.5 HP	1		NBR	Kit, Inlet Valve w/NY-IV (Incls:134-138,152,159)	1.5 HP	1
	SS	Manifold, Inlet	2.5 HP	1		FPM	Kit, Inlet Valve w/NY-IV (Incls:134-138,152,159)	1.5 HP	1
125	SNG	Seal, HPS w/SS	1.5 HP	3		EPDM	Kit, Inlet Valve w/NY-IV (Incls:134-138,152,159)	1.5 HP	1
	HT*	Seal, Hi-Temp, 2-Pc w/S-Support	1.5 HP	3		NBR	Kit, Inlet Valve w/SS-IV (Incls:134-138,152,159)	2.5 HP	1
	SNG	Seal, HPS w/SS	2.5 HP	3		FPM	Kit, Inlet Valve w/SS-IV (Incls:134-138,152,159)	2.5 HP	1
	FPM	Seal, HPS w/SS	2.5 HP	3		EPDM	Kit, Inlet Valve w/SS-IV (Incls:134-138,152,159)	2.5 HP	1
	HT*	Seal, Hi-Temp, 2-Pc w/S-Support	2.5 HP	3	352	STPZ	Tool, Oil Gauge Removal	All	1
134	SS	Valve, Inlet [4/02]	1.5 HP	3	-	-	Oil, Bottle (21 oz) ISO-68 Hydraulic (Fill to specified crankcase capacity prior to start-up)	All	1
	NY	Valve, Inlet [4/02]	1.5 HP	3	-	-	Plunger Pump Service DVD	All	1
	SS	Valve, Inlet	2.5 HP	3	-	-	Lubricant, Antiseize (1 oz.)	All	1
135	SS	Spacer	All	3					
136	SS	Spring, Inlet Valve	All	3					
137	S	Washer, Conical (M6)	All	3					
138	SS	Nut (M6)	All	3					
152	NBR	O-Ring, Adapter Spacer, Inner-80D	1.5 HP	3					
	FPM	O-Ring, Adapter Spacer, Inner-80D	1.5 HP	3					
	EPDM	O-Ring, Adapter Spacer, Inner-80D	1.5 HP	3					
	NBR	O-Ring, Adapter Spacer, Inner	2.5 HP	3					
	FPM	O-Ring, Adapter Spacer, Inner	2.5 HP	3					
	EPDM	O-Ring, Adapter Spacer, Inner	2.5 HP	3					

Italics are optional items. [] Date of latest production change. † Production parts are different than repair parts. R Components comply with RoHS.

*Review individual parts in each kit for material code identification.

NOTE: Discard Key that may come standard with most motors and engines and use only the key included in Bolt kit.

MATERIAL CODES (Not Part of Part Number): AL=Aluminum; CC=Ceramic; CM=Chrome-Moly EPDM=Ethylene propylenedienemonamer;

FCM=Forged Chrome-moly; FPM=Fluorocarbon; HT=Hi-Temp (EPDM Alternative); NBR=Medium Nitrile (Buna-N); NY=Nylon;

PVDF=Polyvinylidene Fluoride; RTP=Reinforced Composite; S=304SS; SNG=Special Blend (Buna); SS=316SS; SSZZ=316SS/Zamak; STL=Steel;

STCP=Steel/Chrome Plated; STZP=Steel/Zinc Plated; TNM=Special High Strength

Figure 53: High Pressure Pump Parts List

MEMBRANE REPLACEMENT

MEMBRANE REPLACEMENT PROCEDURE

As your Watermaker ages, your membrane will start to deteriorate and produce lower grade water. When this happens you may try to chemically clean the membrane(s) to recover the performance. If this fails you will need to replace the membrane. Refer to *Figure 54* and proceed as follows:

- 1 Shut the thru-hull, and disconnect the high-pressure (and low-pressure if needed) hose connections from the end of the vessel in question.
- 2 Using a 9/16 open-end wrench and a slotted screwdriver, remove the four (4) nuts on the end of the pressure vessel.
- 3 With the nuts off, push the rods back clear of the black anodized plate.
- 4 Holding the black anodized plate in both hands, twist and pull the plate clear of the vessel. The end plug assembly will be removed with the plate, and the membrane will now be visible inside the pressure vessel.
- 5 Using a pair of needle-nose pliers, grab the exposed white tube. With a firm grip, pull the membrane out of the vessel. If you are taking the membrane(s) out to be returned to FCI for evaluation, do not damage or mar the white tube—doing so will make it impossible for us to evaluate the membrane.
- 6 Notice the position of the Brine-Seal when the membrane was pulled from the vessel. There is only one brine seal per membrane. The cup portion of the seal must face the incoming flow from the high-pressure pump.
- 7 Take the new membrane out of the bag. Take care NOT to get the membrane dirty.
- 8 If the old membrane is being returned to FCI, rinse well with fresh water and place into the bag. Seal the end with tape and return immediately.
- 9 With the new membrane in hand, lubricate the brine seal and slide into the vessel in the same position as the original came out. Be sure the brine seal has not become UN-seated.
- 10 Inspect the o-rings on the end plug, replace if needed, lubricate the o-ring and slide into the vessel.
- 11 Slide rods forward through the mounting holes and re-assemble nuts. Tighten until the washer does not spin freely. DO NOT OVERTIGHTEN
- 12 Reconnect the hoses.

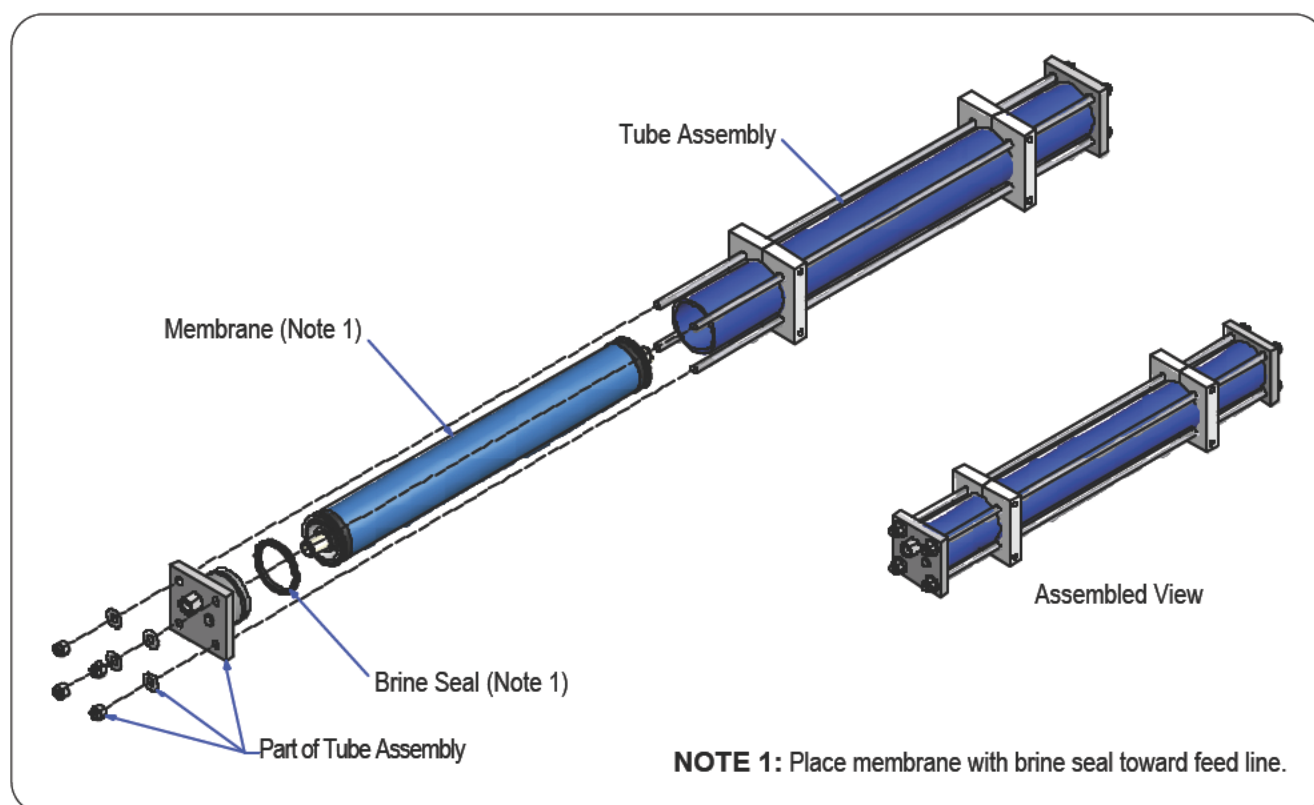

Figure 54: Replacing the Membrane

CLEANING AND STORAGE PROCEDURES

Invariably there will be times when the watermaker will not be used. During this time, it is recommended that the system be shut down and certain precautions are taken. By following these simple instructions, your FCI System will continue to provide you with fresh water for years to come.

SHORT TERM SHUTDOWN (UP TO 6 MONTHS)

Fresh water flushes are recommended. FCI Watermakers systems come standard with a fresh water flush installed. Your system is set to automatically cycle, and no additional procedures are necessary. Systems without the automatic flush installed, it is recommended to manually run fresh water through the system at "0" high pressure, until the majority of the seawater has been displaced by fresh water.

LONG TERM

For long term shutdown there are two options. The first is to allow the control system to automatically flush the system every week. (See "SETTING FRESH WATER FLUSH INTERVAL".) The other option is to "pickle", or preserve the system, which will last up to six months. Please refer to "STORAGE PROCEDURE".

WARNING: FRESH WATER FLUSH

There must be sufficient fresh water in the potable water storage tank: In order to provide the required flow of water to the system during the fresh water flush cycle, the boat or home's fresh water pressure system must deliver minimum 1 U.S. Gallons (3.8 Liters) Per Minute at minimum 25 PSI (172 kPa) and maximum 60 PSI (414 kPa).

WARNING: FREEZING TEMPERATURE

The system must be protected from freezing if it will be exposed to temperatures below 32° Fahrenheit (0° Celsius). Freezing temperatures (below 32° F / 0° C) will cause extensive damage to the system as the water expands within the system during the freezing process. Resulting damage to the System caused by freezing temperatures is the liability of the operator. DO NOT subject the system to temperatures below 32° Fahrenheit (0° Celsius) unless the system has been rinsed with a solution of product water with twenty percent (20%) food-grade glycerin (propylene glycol).

NOTE: USE OF CHEMICALS

Although chemicals are necessary in some instances, FCI recommends using them only as needed. The chemicals can attack the membrane polymers and weaken the integrity of the membrane.

CLEANING AND STORAGE PROCEDURES (continued)

WINTERIZING PROCEDURE

If the system will be exposed to freezing temperatures the system must be drained of all product water, and rinsed with a solution of product water with 20% food-grade glycerin (propylene glycol). If system is equipped with the following optional equipment, perform the following:

CHARCOAL FILTER

- 1 Remove the charcoal filter bowl.
- 2 Remove the water from the bowl.
- 3 Replace the charcoal filter element with a new charcoal filter element.
- 4 Replace the bowl back onto the lid.

pH NEUTRALIZING FILTER (if equipped)

- 1 Remove the pH neutralizing bowl.
- 2 Remove the water from the bowl.
- 3 Replace the bowl and pH element back onto the lid.

UV STERILIZER (if equipped)

- 1 Disconnect the product water line from the UV sterilizer filter and drain product water from it.
- 2 Switch the power to the system OFF.
- 3 Lock and tag the power breaker to ensure that no one will accidentally operate the system and displace the winterizing mixture with feed or fresh water.
- 4 Discard the storage chemical in an environmentally safe manner.

CLEANING AND STORAGE PROCEDURES (continued)

CLEANING PROCEDURE

HIGH PH CLEANER (Green Cap — Part# 14-0013)

- 1 Disconnect system feed line, turn system on and let drain for 30 seconds.
- 2 Place feed line and discharge line in a container filled with clean de-chlorinated fresh water.
- 3 Mix one pound of chemical for every 15 gallons of water.
- 4 With regulator valves completely open, and a maximum of 50 PSI on the system, circulate the solution through the system for 30 minutes. If solution discolors, dump solution after 15 minutes and start at *Step 2* again.
- 5 Remove suction line from container and let system drain for 30 seconds.
- 6 Rinse the system with fresh water, to drain, for 15 minutes.
- 7 When R.O. unit is first restarted, product water should be diverted to drain for the first 15 minutes.

LOW PH CLEANER (Red Cap — Part# 14-0014)

- 1 Disconnect system feed line, turn system on and let drain for 30 seconds.
- 2 Place feed line and discharge line in a clean container filled with de-chlorinated fresh water.
- 3 Mix one pound of chemical for every 15 gallons of water.
- 4 With regulator valves complete open, and a maximum of 50 PSI on the system, circulate the solution through the system for 30 minutes. If solution discolors, dump solution after 15 minutes and start *Step 2* again.
- 5 Remove suction line from container and let system drain for 30 seconds.
- 6 Rinse system with fresh water, to drain, for 15 minutes.
- 7 When R.O. unit is first restarted, product water should be diverted to drain for the first 15 minutes.

CLEANING AND STORAGE PROCEDURES (continued)

STORAGE PROCEDURE

MEMBRANE STORAGE AGENT (Blue Cap — Part# 14-0015)

- 1 Membranes should be cleaned prior to storage.
- 2 Disconnect system feed line, turn system on and let drain for 30 seconds.
- 3 Place feed line and discharge line in a container filled with clean de-chlorinated fresh water.
- 4 Mix one pound of chemical for every 10 gallons of water.
For 2 1/2" membranes use 15 gallons of water.
- 5 With regulator valves completely open, and a maximum of 50 PSI on the system, circulate the solution through the system for 10 minutes.
- 6 After circulation, shut system down and close valves.
Make sure solution does not drain out.
- 7 Upon start up, after storage, open valves for operation. Start the system up and run for 15 minutes, with no applied pressure.
- 8 When R.O. unit is first restarted, product water should be diverted for 15 minutes.

If you experience drastic changes in performance, take note of the following...

During performance comparisons, feed water temperature, feed water salinity, and system operating pressure must be taken into consideration and be compensated for. After compensations, a 15% decline in productivity (GPH Flow) and/or a 15% increase in salt passage indicate that the R.O. membrane element may require cleaning.

If production rate has dropped dramatically since the last time the system was used, this may be due to drying out of the R.O. membrane element and/or fouling during storage. If the system has not been used for several months and the production rate has dropped dramatically since the last time used, try operating the system for 48 or more continuous hours to saturate the product water channel within the R.O. membrane element.

If production rate drops dramatically from one day to another, this may be due to chemical attack, which is not cleanable. Sewage chemicals or petroleum products cause irreparable damage to the R.O. membrane element. Suspended solids fouling resulting from silt, coral dust, iron (rust), river or inland waterway debris, or other small solid matter may not be cleanable.

For "System Troubleshooting Guide", refer to *Table 3*.

SYSTEM TROUBLESHOOTING GUIDE

Table 3: System Troubleshooting Guide

Problem	Probable Cause	Solution
LP FAULT • Low Pressure Feed Pressure Too Low	Prefilter clogged	Clean (up to 2X) or replace
	Sea strainer clogged	Clean
	Thru-hull obstructed	Clear obstruction
	Kink in feed hose	Correct hose run or replace hose
	LP pump lost prime	Prime Low-pressure pump
	Thru-hull valve closed	Open Thru-hull valve
	Pump Rotation incorrect	Reverse rotation
	Media filter needs back washing (if equipped)	Backwash or change media
	Low-pressure switch	Replace switch
		Tighten wire connections
		Replace cable
	Air in feed line	Install forward facing scoop
		Move thru-hull position
		Use dedicated thru-hull
LP FAULT • LP pump won't run	Fuse blown on Controller	Replace fuse – see electrical diagram
	Capacitor blown on motor	Replace
	Thermal overload tripped on motor	Will automatically reset when cools down
	Thermal overload on contactor tripped (if equipped)	Press reset button on thermal overload (inside electrical box)
	Loose wire in junction box	Check and secure
	Loose wire on control board	Check and secure
	Contactor faulty	Replace
	Loose wire on contactor coil A1, A2	Check and secure
LP OVER • Low Pressure Pump Over Amperage Fault	Low voltage	Trip point set too low
	Correct under voltage condition	Adjust set point to 20% over nameplate rating
PRE-FILTER LEAKS	O-ring needs replacing	Replace
HP FAULT • System Pressure Too High	Pressure beyond high pressure trip point	Reduce pressure
		Adjust trip point
	Switch has failed or wire connections to switch are loose	Replace switch
		Check wire connection
		Replace wire
	Restriction downstream of brine discharge	Remove restriction

SYSTEM TROUBLESHOOTING GUIDE (continued)

Table 3: System Troubleshooting Guide (continued)

Problem	Probable Cause	Solution
High-pressure Pump Won't Run	Fuse blown on controller	Replace fuse – see electrical diagram
	Capacitors blown (run or start)	Replace
	Motor bearings failed	Replace bearing
	Thermal Overload tripped (if equipped)	Press reset button
	Loose wire in junction box	Check and secure
	Loose wire on control board	Check and secure
	Contactors faulty	Replace
	Loose wire on contactor coil , A1, A2	Check and secure
	High pressure pump has seized	Check and take necessary action
HP OVER • High Pressure Pump Over Current Fault	HP motor drawing more amperes than setting trip point because line voltage too low	Correct line voltage to name plate voltage within 10%
	HP motor drawing more amperes than setting trip point because setting too low	Adjust trip point to 20% over nameplate full load amperes
TDS FAULT	Membrane Fouling	Clean or replace membrane
	Loss of feed flow from HP Pump	Check pump RPM, Adjust Belt tension, Service pump seals
	Pressure too low	Increase pressure to rated output
	Product Probe Needs Cleaning	Wipe down probe pins
	Pressure not being applied to system soon enough to allow for water to be made prior to the 3 minute shutdown	Apply pressure when screen advances to the “init” screen to allow for the system to make water sooner
PERM FAULT (Permeate)	System making water beyond rated capacity	Reduce pressure to bring product flow rate within design specifications
System has power, but display is blank	Possible short on flow sensors or switches resulting in power supply shutting down	Kill power to unit. Unplug the flow sensors and transducers. Reapply power. If display comes on, plug each component in one by one and see which one brings the screen down. Replace identified item
	Power supply down on main control board	Check output on power supply. If not 12 VDC return to factory for repair
System has power, but pumps will not turn on	Main fuse on control board has blown. Usually caused by one of the coils in the solenoids or contactors	Replace fuse. Monitor system and determine at what stage the fuse blows. (Ex. When HP pump starts, when fresh water flush solenoid engages etc.) Check connections to that component, secure wires or replace component

SYSTEM TROUBLESHOOTING GUIDE (continued)

Table 3: System Troubleshooting Guide (continued)

Problem	Probable Cause	Solution
System turns off by itself, no fault condition showing	Loss of power	No action
	Program set up to run for a certain amount of time	Adjust as needed (see control section)
	Program set to make a specified amount of water	Adjust as needed (see control section)
	Program set to turn on or off at specified times	Adjust as needed (see control section)
Display Shows Large FCI Watermakers	Loss of communication with main control board. Usually caused by power issue, lightening strike or high voltage spike	Control and displays need to be sent back to factory for repair
Display shows RS232 is PC, searching for UROC	Lost communication with main control. Usually caused by power issue or loose wire	Control needs to be sent to manufacturer for repair
Display shows "Locating UROC"	Display connected to wrong connector (RS232 for Aquamiser+)	Wire to correct connector for your system. See sections on wiring, and electrical diagrams.
Display Buttons do not function	Display has been set to be "display only". (remote display)	Access display menu on main display and set to desired setting.
	Tactile dome on touch pad has been damaged	Return display to factory for repair
Loss of Voltage Reading on Display	Control Board fuse(s) has blown	Replace
Low-pressure pump will not shut off	Isolation relay on main control board is faulty	Send to factory for repair
	Tactile dome on display pad is faulty	Send to factory for repair
High-pressure pump will not shut off	Isolation relay on main control board is faulty	Send to factory for repair
	Tactile dome on display pad is faulty	Send to factory for repair
Brine flow paddle wheel does not stop spinning after shutdown	System is in a fresh water flush mode	Wait for fresh water flush to time out
	Fresh water flush solenoid valve is faulty	Replace or repair valve
	Fresh water flush relay on control board has failed	Send to factory for repair
System is making good water but not diverting to fresh water tank	Quality solenoid has failed	Check wiring / Replace valve (use over ride button on valve to divert water until repaired)
	Quality solenoid relay on control board has failed	Return control board to factory for repair
Brine flow is too low	High pressure pump seals worn	Replace seals
Product flow is low	System pressure too low	Increase pressure
	Feed TDS high	Adjust pressure up to 1000 PSI to compensate for high TDS
	Water temperature low	Adjust pressure up to 1000 PSI to compensate for low temperature
	Membranes are fouled	Clean or replace membranes
System does not turn on when power button is pressed	Fuses blown on main control	Replace fuses
	Power not on	Apply power

SYSTEM TROUBLESHOOTING (continued)

Table 3: System Troubleshooting Guide (continued)

Problem	Probable Cause	Solution
System draws high amperes	Low or incorrect voltage applied	Adjust voltage to system specifications
High pressure not increasing when HP Valve is turned counter clockwise	HP pump seals need service	Repair high pressure pump
	Valve stem worn	Replace high pressure valve
High quality light does not come on	Pressure too low on system	Increase pressure to rated output
	Membrane is fouled	Clean or replace membrane
	Probe needs to be cleaned	Clean or replace probe

HIGH PRESSURE PUMP TROUBLESHOOTING GUIDE

One of the most important steps in a high pressure system is to establish a regular maintenance program. This will vary slightly with each system and is determined by various elements such as the duty cycle, the liquid being pumped, the actual specifications vs. rated specifications of the pump, the ambient conditions, the inlet conditions and the accessories in the system. A careful review of the necessary inlet conditions and protection devices required before the system is installed will eliminate many potential problems.

These pumps are very easy pumps to service and require far less frequent service than most pumps. Typically, only common tools are required, making in-field service convenient, however, there are a few custom tools special to certain models that do simplify the process. This section of this manual is designed to assist you with the disassembly and reassembly of your pump. *Table 4* will assist in determining the cause and remedy to various operating conditions.

Table 4: High Pressure Pump Troubleshooting Guide

Problem	Probable Cause	Solution
LOW PRESSURE	Belt slippage (if equipped).	Tighten belt(s) or install new belt(s).
	Air leak in inlet plumbing.	Tighten fittings and hoses. Use PTFE liquid or tape.
	Pressure gauge inoperative or not registering accurately.	Check with new gauge. Replace worn or damaged gauge.
	Inlet suction strainer (filter) clogged or improperly sized.	Clean/adjust relief valve. Replace worn seats/valves and o-rings.
	Abrasives in pumped liquid.	Clean filter. Use adequate size filter. Check more frequently. Install proper filter.
	Leaky discharge hose.	Replace discharge hose with proper rating for system.
	Inadequate liquid supply.	Pressurize inlet and install C.A.T.
	Severe cavitation.	Check inlet conditions.
	Worn seals.	Install new seal kit. Increase frequency of service
	Worn or dirty inlet/discharge valves.	Clean inlet/discharge valves or install new valve kit.
PULSATION	Faulty Pulsation Dampener. (if equipped)	Check pre-charge. If low, recharge, or install a new dampener.
	Foreign material trapped in inlet/discharge valves.	Clean inlet/discharge valves or install new valve kit. SEE Pulsation Dampener section.
WATER LEAK • Under the manifold • Into the crankcase	Worn V-Packings or Lo-Pressure Seals.	Install new seal kit. Increase frequency of service.
	Worn adapter o-rings.	Install new o-rings.
	Humid air condensing into water inside the crankcase.	Install oil cap protector. Change oil every 3 months or 500 hours.
	Excessive wear to seals and V-Packings.	Install new seal kit. Increase frequency of service.

HIGH PRESSURE PUMP TROUBLESHOOTING GUIDE (continued)

Table 4: High Pressure Pump Troubleshooting Guide (continued)

Problem	Probable Cause	Solution
KNOCKING NOISE <ul style="list-style-type: none"> Inlet supply Bearing Pulley 	Inadequate inlet liquid supply.	Check liquid supply. Increase line size, pressurize or install C.A.T.
	Broken or worn bearing.	Replace bearing.
	Loose pulley on crankshaft	Check key and tighten set screw.
OIL LEAK <ul style="list-style-type: none"> Crankcase oil seals. Crankshaft oil seals and o-rings. Drain plug Bubble gauge Rear Cover Filler cap 	Worn crankcase oil seals.	Replace crankcase oil seals.
	Worn crankshaft oil seals or o-rings on bearing cover.	Remove bearing cover and replace o-rings and/or oil seals.
	Loose drain plug or worn drain plug o-ring.	Tighten drain plug or replace o-ring.
	Loose bubble gauge or worn bubble gauge gasket.	Tighten bubble gauge or replace gasket.
	Loose rear cover or worn rear cover o-ring.	Tighten rear cover or replace o-ring.
	Loose filler cap or excessive oil in crankcase.	Tighten filler cap. Fill crankcase to specified capacity.
PUMP RUNS EXTREMELY ROUGH <ul style="list-style-type: none"> Inlet conditions Pump valves Pump seals 	Restricted inlet or air entering the inlet plumbing.	Correct inlet size plumbing. Check for air tight seal.
	Stuck inlet/discharge valves.	Clean out foreign material or install new valve kit.
	Leaking V-Packings or Lo-Pressure seals.	Install new seal kit. Increase frequency of service.
PREMATURE SEAL FAILURE	Scored plungers.	Replace plungers.
	Over pressure to inlet manifold.	Reduce inlet pressure per specifications.
	Abrasive material in the liquid being pumped.	Install proper filtration at pump inlet and clean regularly.
	Excessive pressure and/or temperature of pumped liquid.	Check pressure and inlet liquid temperature. DO NOT RUN PUMP WITHOUT LIQUID.
	Running pump dry.	Increase hose one size larger than inlet port size. Pressurize and install C.A.T.
	Starving pump of adequate liquid.	Increase hose one size larger than inlet port size. Pressurize and install C.A.T.
	Eroded manifold.	Replace manifold. Check liquid compatibility.

REMOTE CONTROL FAULT CODES / CAUSE & FIX

If you have the optional remote control installed, you may encounter the system fault readings as shown in *Figure 55*. Please refer to the troubleshooting tips in the Table 5 before contacting your authorized FCI dealer or FCI Customer Support.

RECOGNIZING A SYSTEM FAULT READING

During a System Fault, an audible alarm will sound. The Remote Control Panel Display will provide the primary cause, and the on-screen troubleshooting tips will provide probabilities.



HOW TO CLEAR FAULT SCREEN

Should a system fault occur, take note of fault and possible causes prior to clearing the system. To clear the system, press [CANCEL] once (1) to turn off audible alarm, and a second time (2) to clear the fault screen and return to operation.

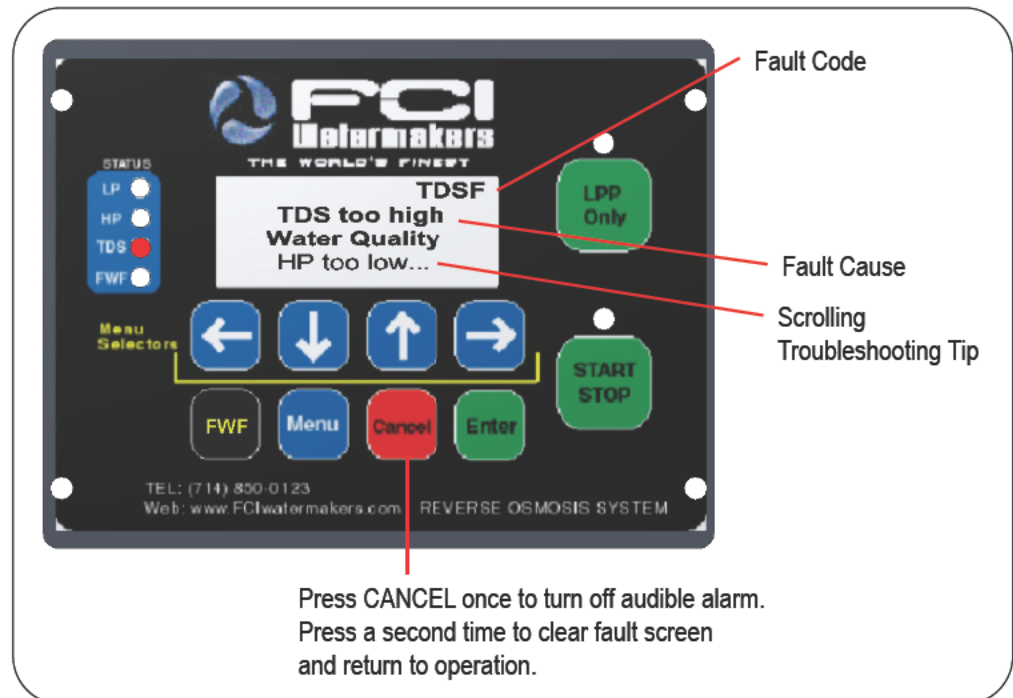

Figure 55: Remote Control Fault Codes

REMOTE CONTROL FAULT CODES / CAUSE & FIX (continued)

Table 5: Remote Control Fault Codes, Cause & Fix

Fault Code	Cause	Fix
HP FAULT	System Pressure Too High	Adjust HP valve
		Restriction downstream of HP pump
LP FAULT	Low Pressure Feed Pressure Too Low	Backwash media filter
		Check all valves and strainer
		Clean or replace pre-filters
LP OVER	Low Pressure Pump Over Current Fault	Check current draw
		Voltage could be too low
		Wire size too small
		Loose connection
TDS FAULT	Too High Water Quality or Brine Flow Too Low (< 4.2 @ 0 PSI on a 60 Hz system)	Membranes may need service
		HP too low
		HPP seals may need service

8/ ACCESSORIES & OPTIONAL EQUIPMENT

Contact your authorized FCI dealer for replacement parts, accessories and optional equipment. For more information, please call 1-801-906-8840, or visit us online at fciwatermakers.com.



REMOTE CONTROL PANEL

Monitor and access the system from a remote location, for example, the bridge, salon or engineering room. In the case of an island installation place one anywhere remote control and monitoring is desired.



MEDIA FILTERS

Multi-media and iron removal filters remove particulate or iron from the feed water stream. Filter includes valve tree assembly and stainless steel differential gauges.



ULTRA-VIOLET STERILIZERS

Stainless steel, ultra-violet sterilizers provide 99.8% sterilization of bacteria and micro-organisms in water. Available in a variety of flow rates.

Recommended installation is after the holding tank, not immediately after the watermaker, as specified by other manufacturers and/or installers. The reason for this is that in addition to receiving clean water from the on-board watermaker, holding tanks are vented (inviting potential for contaminants) and are also fed by dockside fillings from shore—there is no control of water quality in the holding tank itself. If a UV sterilizer is used, it should be sized to accommodate the requirements of the boat's fresh water pump.



POST GRANULAR ACTIVATED CARBON FILTERS

Granular-activated charcoal filters are great for post-tank filtration, and remove particulate, chlorine and other contaminants found in your fresh water holding tank.



REPLACEMENT PARTS

FCI carries a complete line of replacement parts including filters, membranes, hoses, fittings, spanners, o-rings and more.

MEDIA FILTER OPERATING DIAGRAM

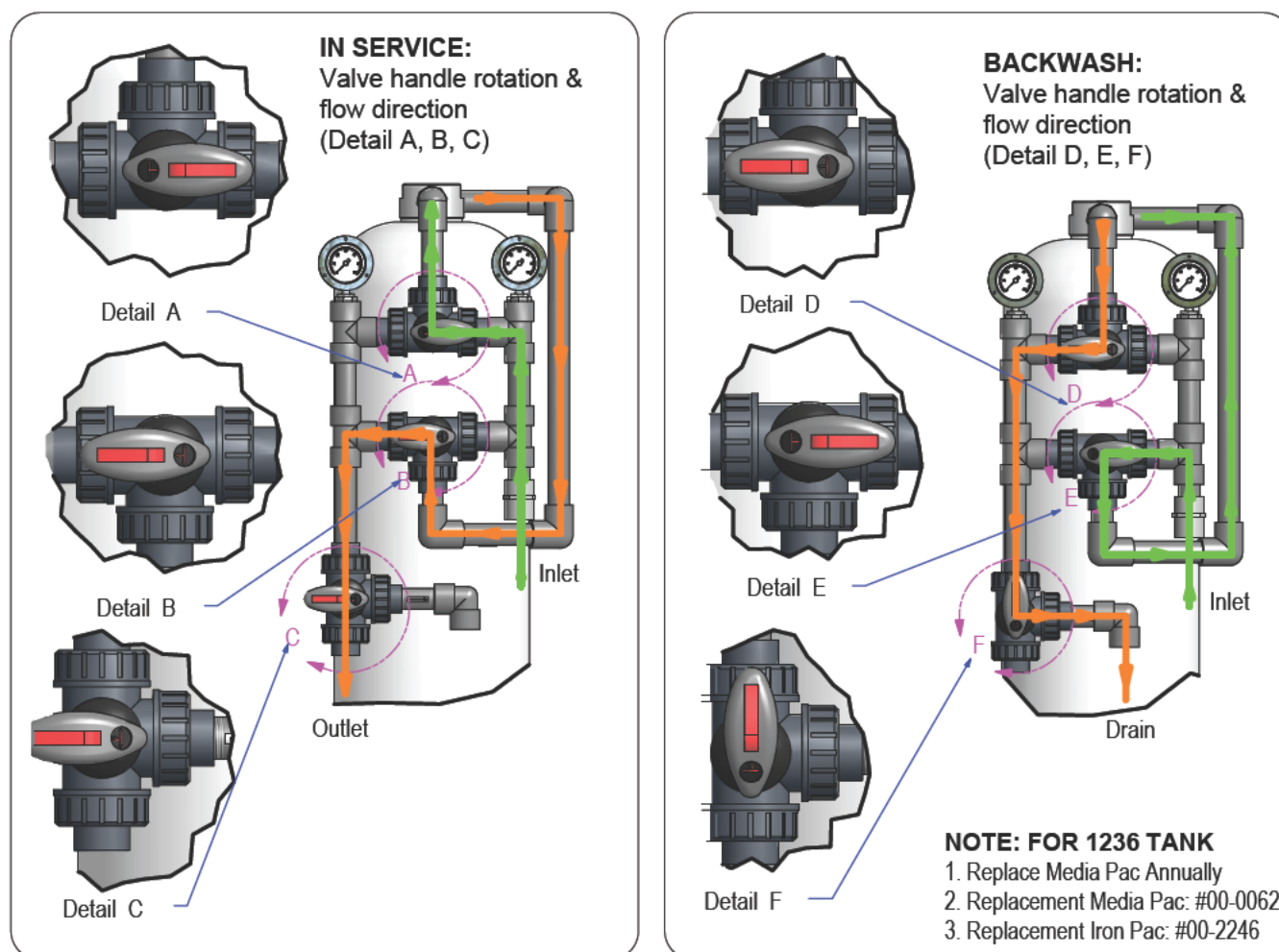
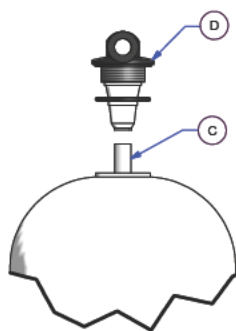
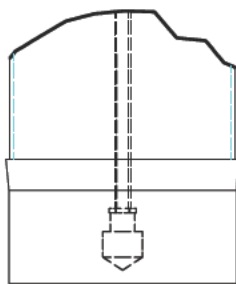

Figure 56: Media Filter Operating Diagram

Media Filter Loading Instructions



1. Unscrew and lift the distributor assembly:
Grab Distributor pipe "C" and pull the head "D" off the pipe.
2. Tape off the opening of the distributor "C" pipe to inhibit any media from getting into the pipe



3. Place the distributor pipe so that it rests in the center of the bottom of the tank
4. Place the funnel "E" over the opening of the tank so the distributor pipe is in the middle of the funnel opening.

5. Using the funnel "E" pour the media into the tank starting with the pea gravel. The media pack is sized for the tank, pour all the media into the tank. When complete the tank should be 60-70% (depending on the tank).

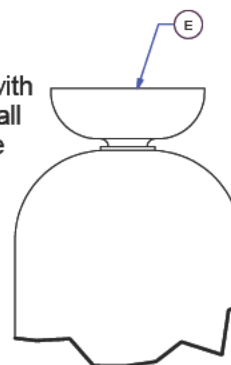

After loading

1. Remove the funnel and tape from the distributor pipe
DO NOT LIFT THE DISTRIBUTOR PIPE. YOU WILL NOT GET IT BACKDOWN ON THE BOTTOM OF THE TANK AND WILL NEED TO DUMP THE LOAD AND RELOAD
2. Clean the thread of any media
3. Lube the treads with any standard silicone o-ring lubricant.
4. Carefully position the head on the tank to line the threads up properly and tighten until hand tight or until the head is tight and in the correct position.
5. Position operating valves in the backwash position and backwash the media filter for 20 minutes prior to operation.



97-3212

PARTS LIST

Part Number	Description
10-0001	Membrane,SW,250GPD,F2x21
10-0003	Membrane,SW700GPD,2-1/2x40
10-2073	Seal, Brine, 2-12"
11-0086	2.5x 21 PV 1000 psi vessel
11-0088	Vessel, 2.5 x 40" Complete
12-0089	Tube,2540 PV 1000 psi, Brine Outlet LT
12-0090	Mounting blocks(set),2-1/2"PVC, two pair
12-0091	Pressure port w/clip, 2-1/2"PVC,316 SS w/spiral clip
12-0091	Retaining Ring,Pressure port,2-1/2"
12-0092	Bearing plate,2-1/2"PVC,2 port,2.5"vessel
12-0093	Bearing plate,2-1/2"PVC,1 port,2.5"vessel,single port
12-0094	End plug,2-1/2"PVC,2 port,2.5",two port
12-0095	End plug,2-1/2"PVC,1 port,2.5",single port
12-2006	Tie rods,3/8" x 42" 316SS,4needed per vessel
12-2008-Bolts	Kit,Nuts,washer,bolts,2-1/2"PVC
12-2008-Nuts	Kit,Nuts,washer,bolts,2-1/2"PVC
12-2008-Washer	Kit,Nuts,washer,bolts,2-1/2"PVC
13-0085	O-ring kit,2-1/2"PVC,complete set
20-0019	Filter,Cartridge,5 mic,sediment, 6sq.ft.,2.5"x 9.75"
20-0020	Filter,Cartridge,20 mic,sediment, 6sq.ft.,2.5"x 9.75"
20-0025	Filter,GAC,Fresh water flush,2.5 x 9.75
20-2261	Filter,Cartridge,5 mic 40sq.ft.,5"x13"
21-2226	Housing,PVC,40sq.ft.,Top Load
21-2915	Spacer,PVC,Bottom
21-2916	Spacer,PVC,Top
21-3135	Housing,2.5"x10,3/4",Clear
21-3138	Lid, #12, 10", 3/4", FWF, 5/20 Micron
22-0032	Bracket,#12 single
21-3135	Housing,2.5"x10,3/4",Clear
23-3136	O"ring, FWF Housing, 5/20 Micron
22-0037	Wrench, Filter, 2-1/2" x 10
23-2437	Filter, Air relief plug
23-2438	Filter, O-ring, air relief plug
23-2502	Locking Ring Collar for 40 sq. ft. housing
23-3136	O"ring, FWF Housing, 5/20 Micron
23-4184	O-ring, 40 sq. ft housing
23-4189	Filter, Lid, 40 sq. ft. housing
30-0133	Motor,1/2HP,single,50/60
30-0139	Motor,1.5HP,1-phase,50/60,120/220,TEFC,5/8 Shaft
30-0144	Motor,2.5HP,1-phase,50/60,120/220,TEFC
30-2280	Motor,.5HP,3 phase,60,TEFC,C-face,no base
40-0206a	Volute, Pump, LP, PEO,bronze
40-0206b	Bracket, Pump, LP, PEO, bronze
40-3873	Slinger,Pump,LP,PEO,bronze
42-0202	Impellor,LP pump,bronze,1/2hp.F50
43-0203	Gasket,LP pump,bronze,1/2hp,centrifugal,F50
43-0205a	Seal kit,LP pump F50,CD

PARTS LIST (continued)

Part Number	Description
43-0205b	Seal kit,LP pump F50,CD
45-1657	Pump,SS,2.5 GPM, 316SS head
45-4032	Pump, HP, 4.2 gpm, 316SS head
50-2257	Probe,PPM1/2"NPT w/15' of cord
50-2427	PC Board Aquamiser, Complete
51-1689	Enclosure, Carlon, Lid, 8 x 6
51-1690	Enclosure, Carlon, collar 8 x 6 collar
51-1691	Enclosure,Carlon,base 8 x 6,Aqua,Frm
51-2617	Back Panel, PVC, 4-7/8" x 6-7/8" x 1/4"
52-0242	Contact block 8 guage, white nylon
52-0243	Contact Block Spacer
52-0244	Contact Block Lock Grey, Din rail lockdowns
52-0252	Din Rail 6.75"L
52-0254	Cable Grip 1/4"
52-0255	Cable Grip1/2"
52-0256	Cable Grip 13mm,Lock nut
52-1930	Terminal Block, Entrelec, Blue
52-2098	Cord Grip,3/4"Black,plastic,nut seperate
52-2613	Standoff, 1/4"x 3/8", 4-40 Female/Female
52-3266	Cable Clamp, 1/2"
52-3267	Cable Clamp, 3/4"
54-1857	Contactor,120V,30amps2-3HPsingle 5-15, 3Ph
54-3625	Contactors,120V, CA8910120N0
54-1858	Contactor,240V,30amps2-3HPsingle 5-15, 3Ph
54-3626	Contactors, 240V, CA8910240N0
56-0282	Switch,HP 316 SS base,1025 trip point
56-0283	Switch,Low pressure 1 lb.on the fall trip point
57-2444	AQ-DC Membrane switch panel
67-0001	Washer, Flat, 3/8
67-0002	Washer, Spring Lock, 3/8
67-0004	Screw,#10 x 1, Pillips Pan H, Sheet Metal
67-0005	Hex head Cap screw, 3/8-16x1"
67-0006	Screw,5/16-18 x 3/4",HHC
67-0007	Washer,Flat,5/16
67-0008	Screw,1/4-20 x 3/4",HHC
67-0009	Washer,Flat,1/4"
67-0010	Washer,Spring Lock,5/16
67-0011	Washer,Spring Lock,1/4
67-0012	Screw,1/4-20 x 4 1/2",HHC
67-0013	Hex head Cap screw, 3/8-16 x 3/4"
67-0017	Washer,Flat,#10
67-0018	Screw, #8 x 1/2, PPH, SMS
67-0020	Hex head Cap screw, 3/8-16 x 1 1/2"
67-2615	Screw, 4-40 x .140 Tapered Head
67-2616	Screw, 4-40 x .241 Panhead
67-2619	Screw, #8 x 1/4", SS, PPHSMS
67-2620	Screw, #10-32 x 1/2", Pillips Pan, SS

PARTS LIST (continued)

Part Number	Description
67-2701	Nylon Washer #6
67-2706	Washer, Flat, 3/4" SAE 8-18, 316 SS
67-2788	6/32" X 3/8" Phil Fillister
67-3231	Screw, SLTD Fillister, 10-32 X 1"
67-3874	HHC,5/16-18 x 1/2"
68-0287	Shockmount,frame,p/m 70lb,3-1/8" w x 1"H
70-0352	Tee, PVC 1/4", TxTxT,sch 80
70-0356	Tee,PVC3/8",TxT,sch 80
70-0358	Tee,PVC1/2",TxT
70-0364	Elbow,PVC 1/2",TxT,sch 80
70-0368	Nipple,PVC 1/2" x 2" sch 80
70-0370	Nipple,PVC 1/2"x CI, sch 80
70-0385	Tee,PVC3/4",TxTxT,sch80
70-0384	Nipple,PVC 3/4",CL,sch80
70-0389	Elbow,PVC 3/4",TxT,sch 80
70-0390	Hose Barb,Straight,PVC 3/4"x3/4",MNPT,sch80
70-0391	Hose Barb,Elbow,PVC 3/4"x3/4",MNPT,sch80
70-0395	Bushing,PVC3/4" x 1/2",TxT,sch 80
70-1912	Bushing, TxT 1/2" x 3/8"
70-2093	Nipple,PVC 3/4" x 2
70-2206	Adaptor,PVC1/2"MIPx3/4",HB,sch80
70-2262	Bushing,PVC,sch40,2"soc x 3/4"FIP
70-4035	Elbow, PVC, 1/2" FIP x 3/4" HB
70-4036	Reducing Nipple 1/2" X 3/8" Pipe Size, Sch 80
71-0501	Adaptor,3/4"MIP x 3/4"HB
71-0502	Adaptor,1/2"MIP x 3/4"HB
72-0469-8.960	Tubing,SS,.035,1/4",Annealed
72-0470-3.1	Tubing,SS,.035,3/8" Annealed
72-0525	Plug,SS 3/8" MIP
72-0534	Street Tee, SS1/4"
72-0541	Adaptor,el,SS 1/4" MIP x 1/4" Tube El
72-0542	Adaptor,el,SS1/4"MIP x 3/8"Tube
72-0546	Adaptor,SS 1/4" FIP x 1/4" Tube
72-0551	Elbow,90,adaptor,SS 1/4"MIP x 3/8"JIC
72-0552	Elbow,90,adaptor,SS 3/8"MIP x 3/8"JIC
72-1605	Adaptor,SS 1/4"MIP x 1/4" Male tube straight
72-1606	Adaptor, SS 1/4"MIP x1/4" Female swedge
73-0482-22.50a	Hose, HP, 3/8", High pressure hose
73-0482-33.27	Hose, HP, 3/8", High pressure hose
73-0482-17.50	Hose, HP, 3/8", High pressure hose
73-0482-44.00	Hose, HP, 3/8", High pressure hose
73-0485	Hose, clamp, #12, 3/4" - 1 1/4", SS
73-0508C	Hose End,SS,3/8 X3/8"JIC Reuseable Collar
73-0508N	Hose End,SS,3/8 X3/8"JIC Reuseable Nipple
74-0442	Conn,Straight,PE,Black 1/4MPTx1/4"Tube
74-0443	Conn,Straight,PE,Black 1/4MPTx3/8"Tube
74-0444	Conn,Straight,PE,Black 3/8 MPT x 3/8" Tube

PARTS LIST (continued)

Part Number	Description
74-0446	Conn,Straight,PE,Black 1/2 MPT x 1/2"Tube
74-0451	Elbow,PE,Black 1/4 MPT x 1/4" Tube
74-0452	Elbow,PE,Black 1/4 MPT x 3/8" Tube
74-0453	Elbow,PE,Black 3/8MPT x 3/8"Tube
74-0454	Elbow,PE,Black 3/8MPT x 1/2"Tube
74-0455	Elbow,PE,Black 1/2MPT x 1/2" Tube
74-0458	Elbow,PE,Black 3/8 FPT x 3/8" Tube
74-0460	Conn,Straight,PE,Black3/8 FPT x 3/8"Tube
74-0464	Tee, PE, Black 1/4 MPT x 3/8" Tube x 3/8 T"
74-0472-8.600	Tubing, PE, 1/4"
74-0472-8.500	Tubing, PE, 1/4", Polyethylene
74-0473-1.7	Tubing,PE,3/8,polyethelyne
74-0473-2.2	Tubing,PE,3/8 polyethelyne
74-0473-20ft	Tubing, 3/8" PE
74-0473-3.30	Tubing, PE 3/8"
74-0473-3.315	Tubing, PE 3/8"
74-0473-46.75	Tubing, PE, 3/8", Polyethelyne
74-0473-9.11	Tubing, PE, 3/8"
74-0473-9.43	Tubing, PE, 3/8"
74-0473-3.4	Tubing,PE3/8 polyethelyne
74-0473-43.00	Tubing, PE, 3/8", Polyethelyne
74-0473-9.11	Tubing, PE, 3/8"
74-0473-9.43	Tubing, PE, 3/8"
74-0474-32.25	Tubing, PE 1/2"
74-0474-35.2	Tubing, PE, 1/2"
74-0474-20ft	Tubing, 1/2" PE
74-2279-20ft	Hose, 3/4, Suction PVC Helix Wire hose
75-3390	Flow Restrictor 2GPM, 1/2" x 2" Nipple
78-0334	Gauge,HP,Back mount 0-1500 psi
78-1869	Gauge,LP,Backmount,SS,0-60PSI,2 1/2"
79-0343	Flowmeter, Panel mount, Product, 1-1 GPM
79-0344	Flowmeter, Panel mount, Brine, 5-5 GPM
79-0345	Flowmeter, Panel mount, Product,2-2GPM
80-0595	Valve,Ball,Comlpact 1/2",TxT,sch80 PVC
80-1143	Valve,Check 3/8",sch80 PVC,1/2lb.Check
80-1652	Valve,check PVC 3/4"FNPT,1/2lb,check
80-1653	Valve,Check,PVC 1/2" FNPT
83-0569	Valve, HP,SS 1/4" FNPT
84-0578	Solenoid,3-Way,110/56 1/4 FPT,8 watt coil
84-0579	Solenoid,3-Way,220/56 1/4 FPT,8 watt coil
84-0580a	Plug,F,SolenoidElectrical connector w/cable grip
84-0580b	Plug,F,SolenoidElectrical Connector W/cable grip
84-0580c	Screw for Plug F
84-0588	Solenoid,2-Way,120/6,1/2",FWF
84-0590	Solenoid,2-Way,240/6, 1/2",FWF
90-0322	Frame, Bend up Aquamiser plus
90-2271	Base,LPP for LP pump

PARTS LIST (continued)

Part Number	Description
90-2348	Base,Pump & Motor Modular
96-3019	Decal, Model Number
96-3020	Decal, Serial Number
96-3021	Decal, Voltage
96-3022	Decal, Production, GPD/GPM
96-3023	Decal, Date of Manufacture
96-3284	Decal, Fresh Water Flush System
96-3285	Decal, Prefilter 5 Micron
96-3286	Decal, Prefilter 20 Micron
97-2673	Manual, Aquamiser

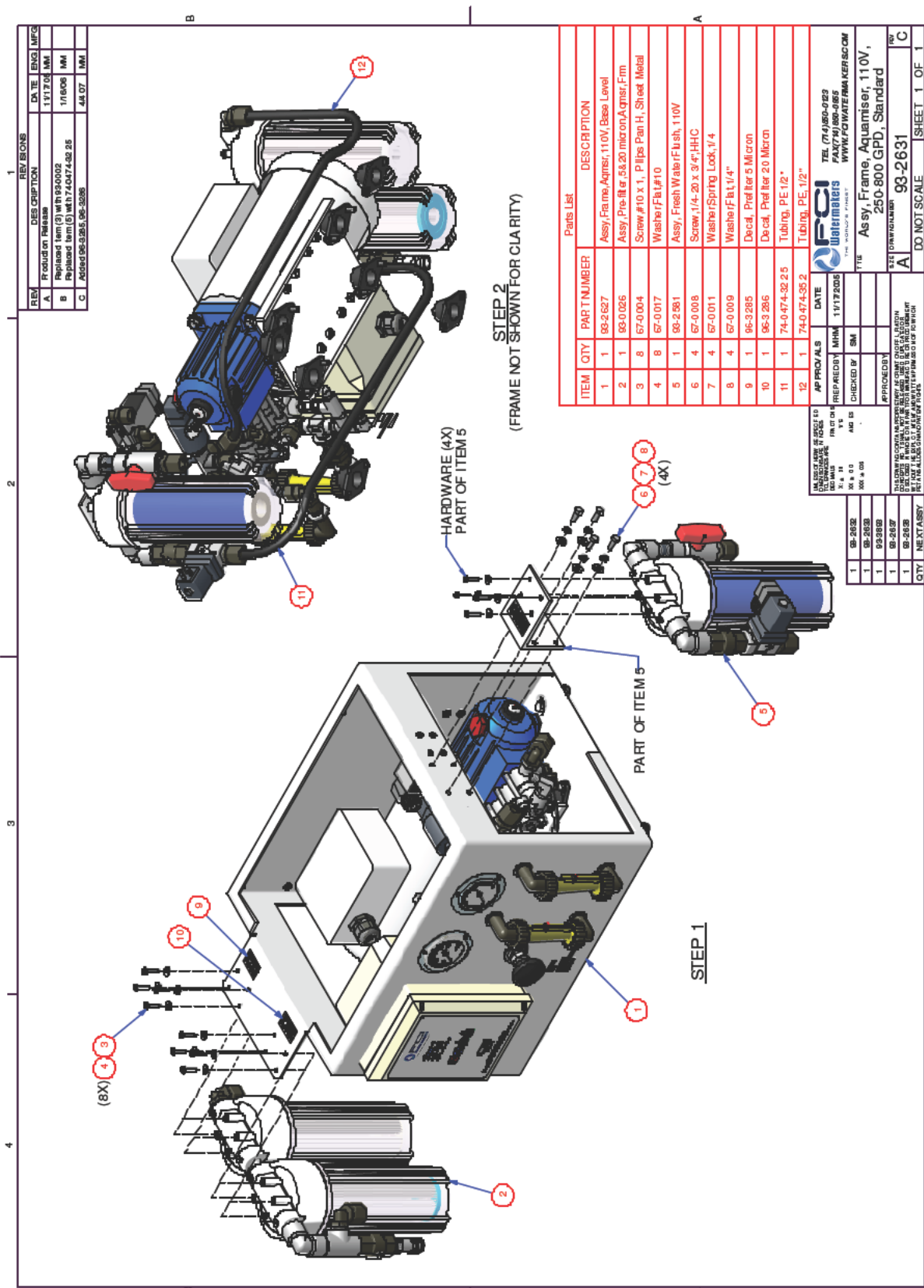

FCI WATERMAKERS, INC.



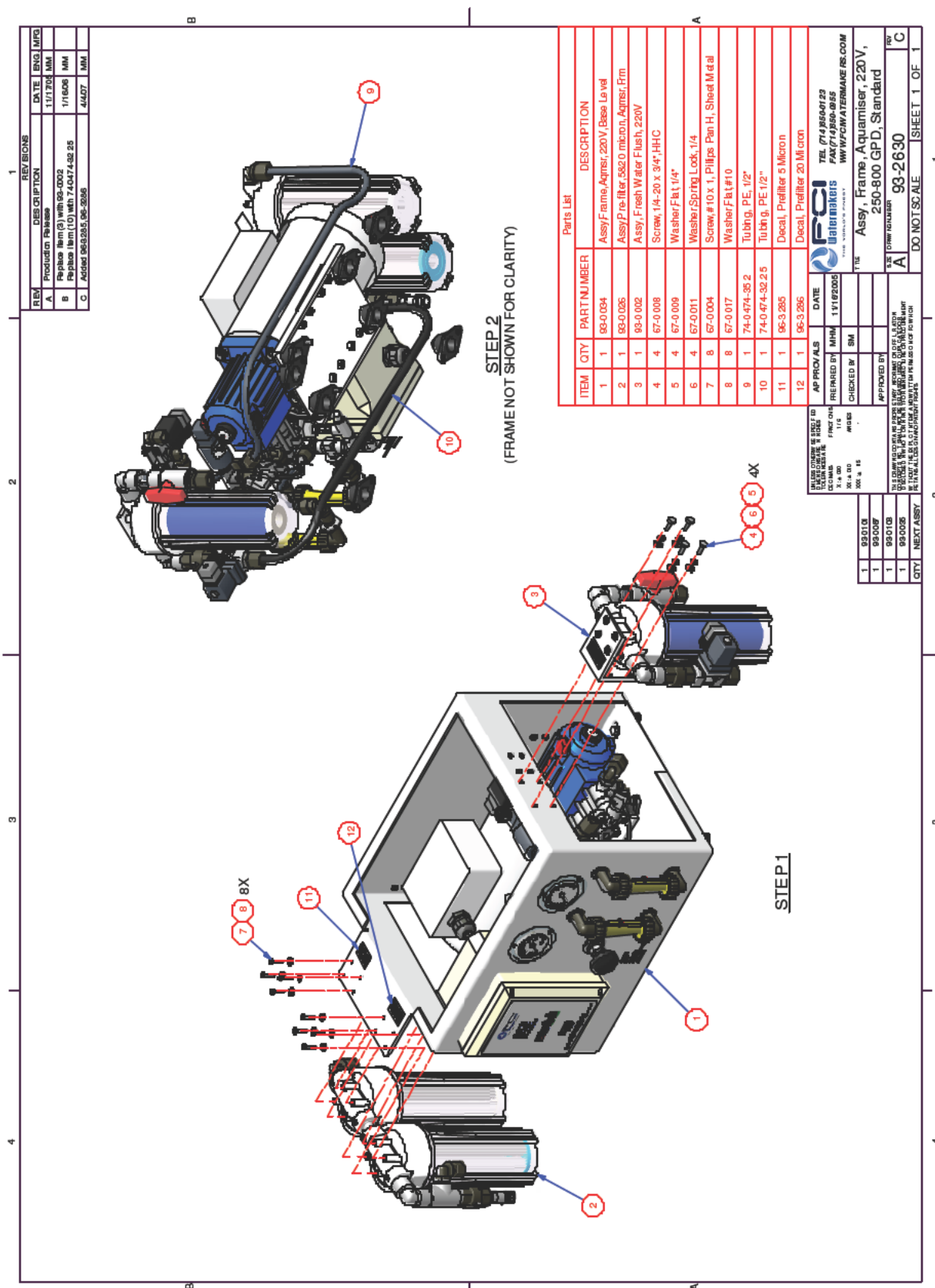

GENERAL ASSEMBLY DIAGRAMS / FRAMES (continued)

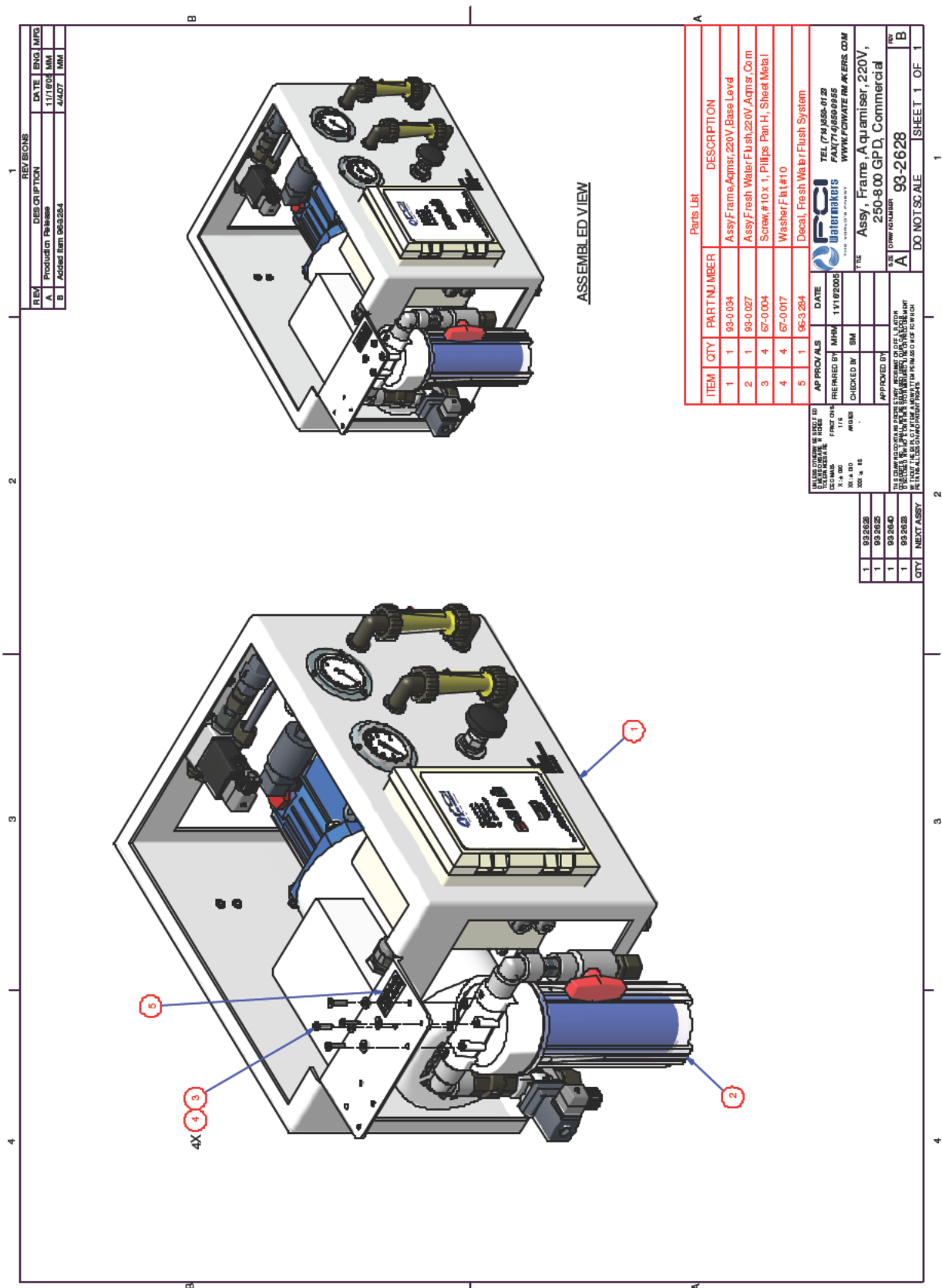

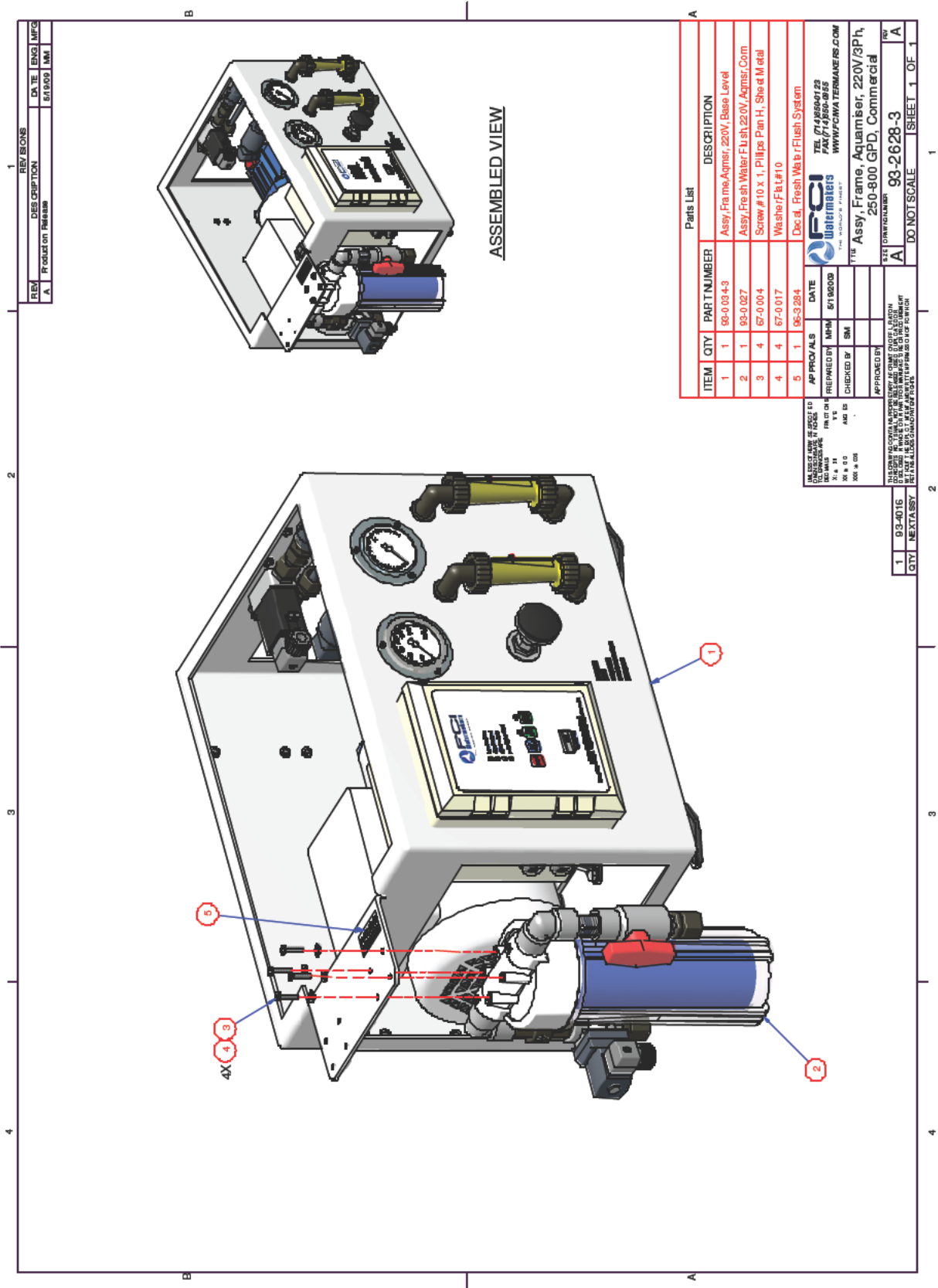

GENERAL ASSEMBLY DIAGRAMS / FRAMES (continued)

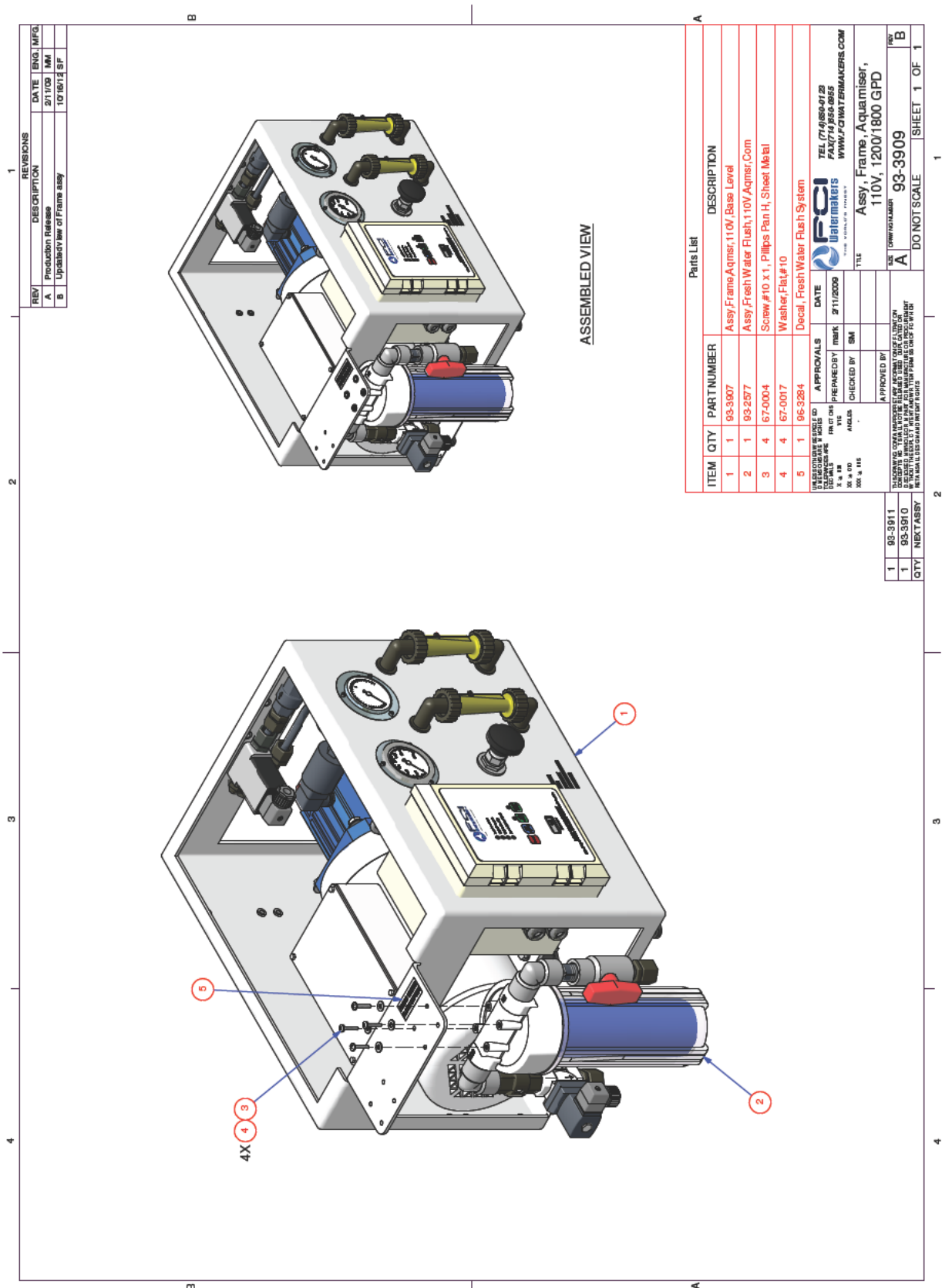

1

2

3

4

1

2

3

4

ASSEMBLED VIEW

REV

DES

DATE

ENVS

MPQ

A

Product on Release

8/27/07

MM

B

Changed name in the block

1/26/09

MM

APPROVALS

DATE

REMOVED BY

DATE

CHECKED BY

DATE

APPROVED BY

DATE

TELEPHONE

FAX

WWW

TELEPHONE

FAX

WWW

TELEPHONE

FAX

WWW

TELEPHONE

FAX

WWW

1

QTY

PART NUMBER

DESCRIPTION

1

1

93-3405

Assy Frame, Aquamiser, 220V Base Level

2

1

93-0027

Assy Fresh Water Flush, 220V, Aquamiser, Com

3

4

67-0004

Screw #10 x 1, Phillips Pan H, Sheet Metal

4

4

67-0017

Washer Flat #10

5

1

93-3284

Decal, Fresh Water Flush System

1

QTY

PART NUMBER

DESCRIPTION

1

1

93-3410

Assy Frame, Aquamiser, 220V, 1200/1800 GPD

2

1

93-3811

Assy Frame, Aquamiser, 220V, 1200/1800 GPD

1

QTY

PART NUMBER

DESCRIPTION

1

1

93-3410

Assy Frame, Aquamiser, 220V, 1200/1800 GPD

2

1

93-3811

Assy Frame, Aquamiser, 220V, 1200/1800 GPD

1

QTY

PART NUMBER

DESCRIPTION

1

1

93-3410

Assy Frame, Aquamiser, 220V, 1200/1800 GPD

2

1

93-3811

Assy Frame, Aquamiser, 220V, 1200/1800 GPD

FCI WATERMAKERS, INC.



FCI WATERMAKERS, INC.



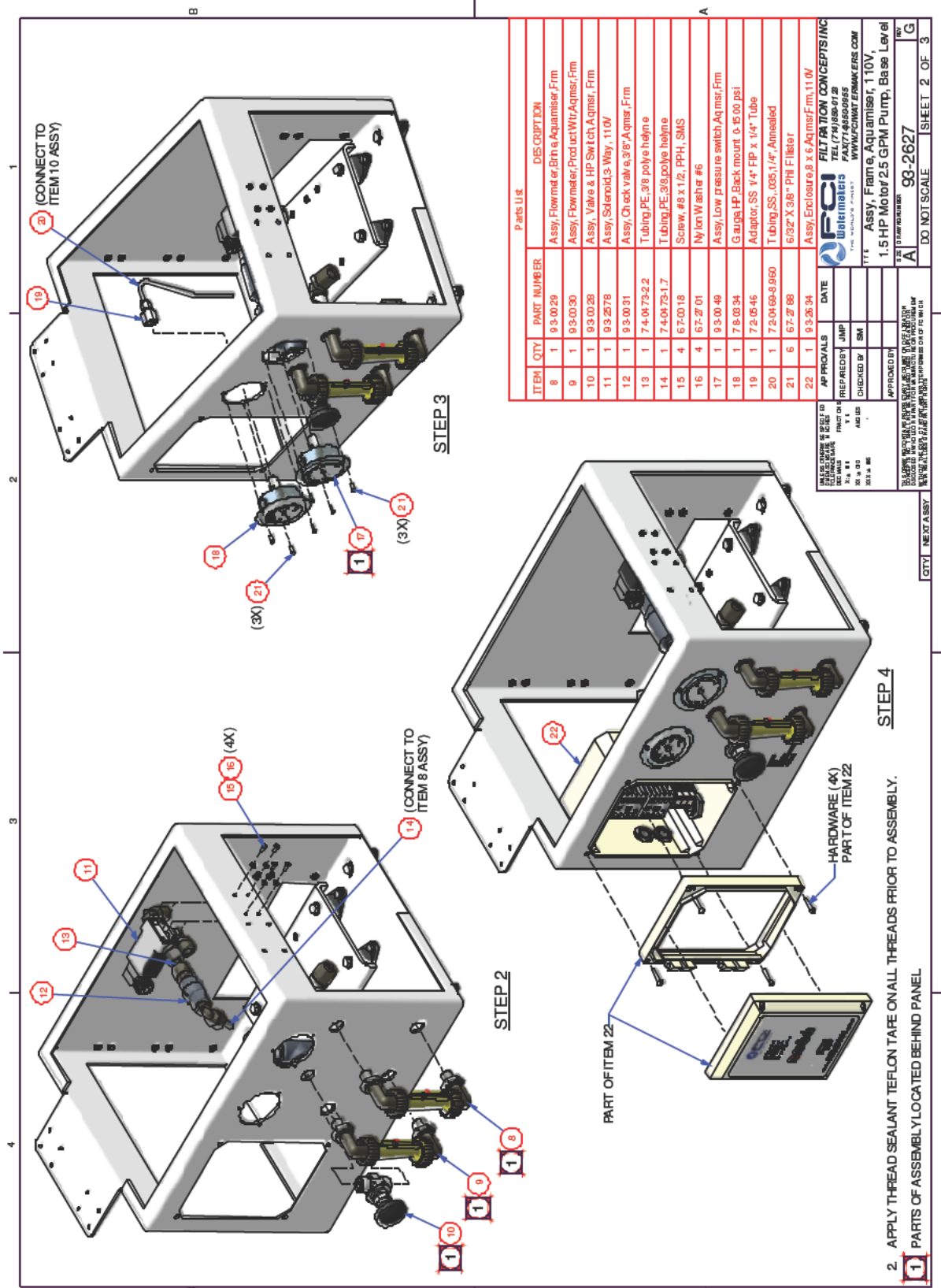

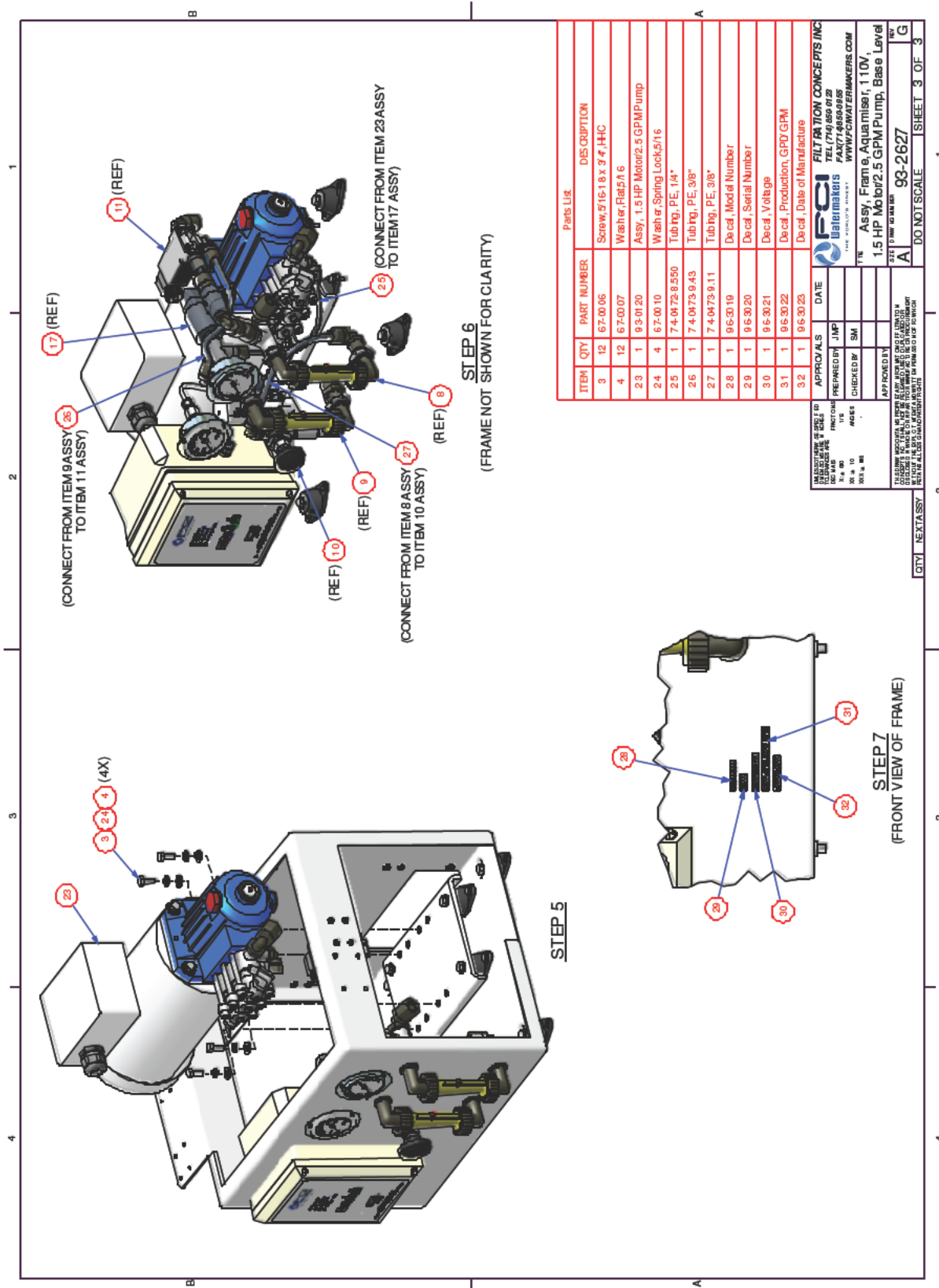

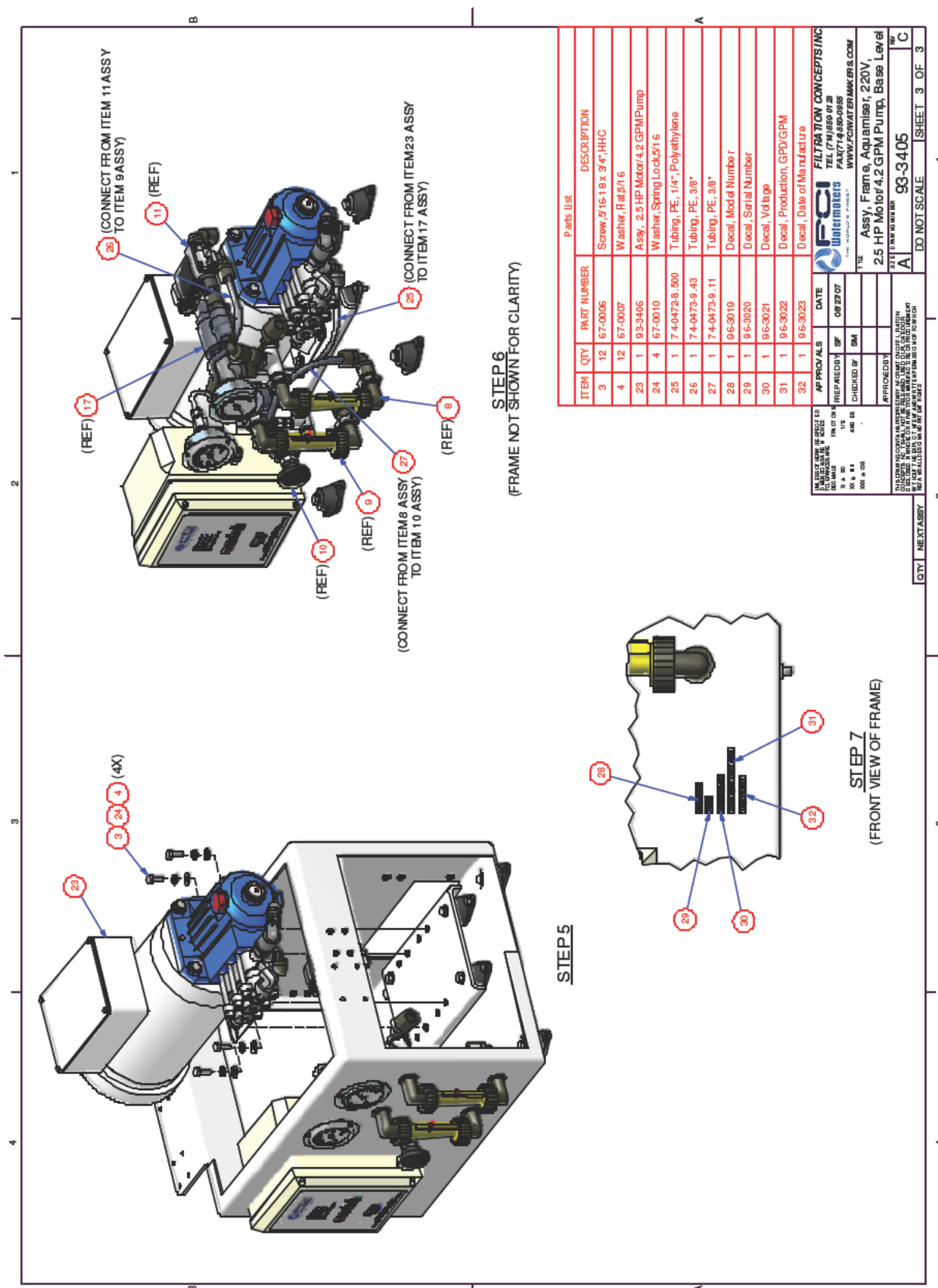

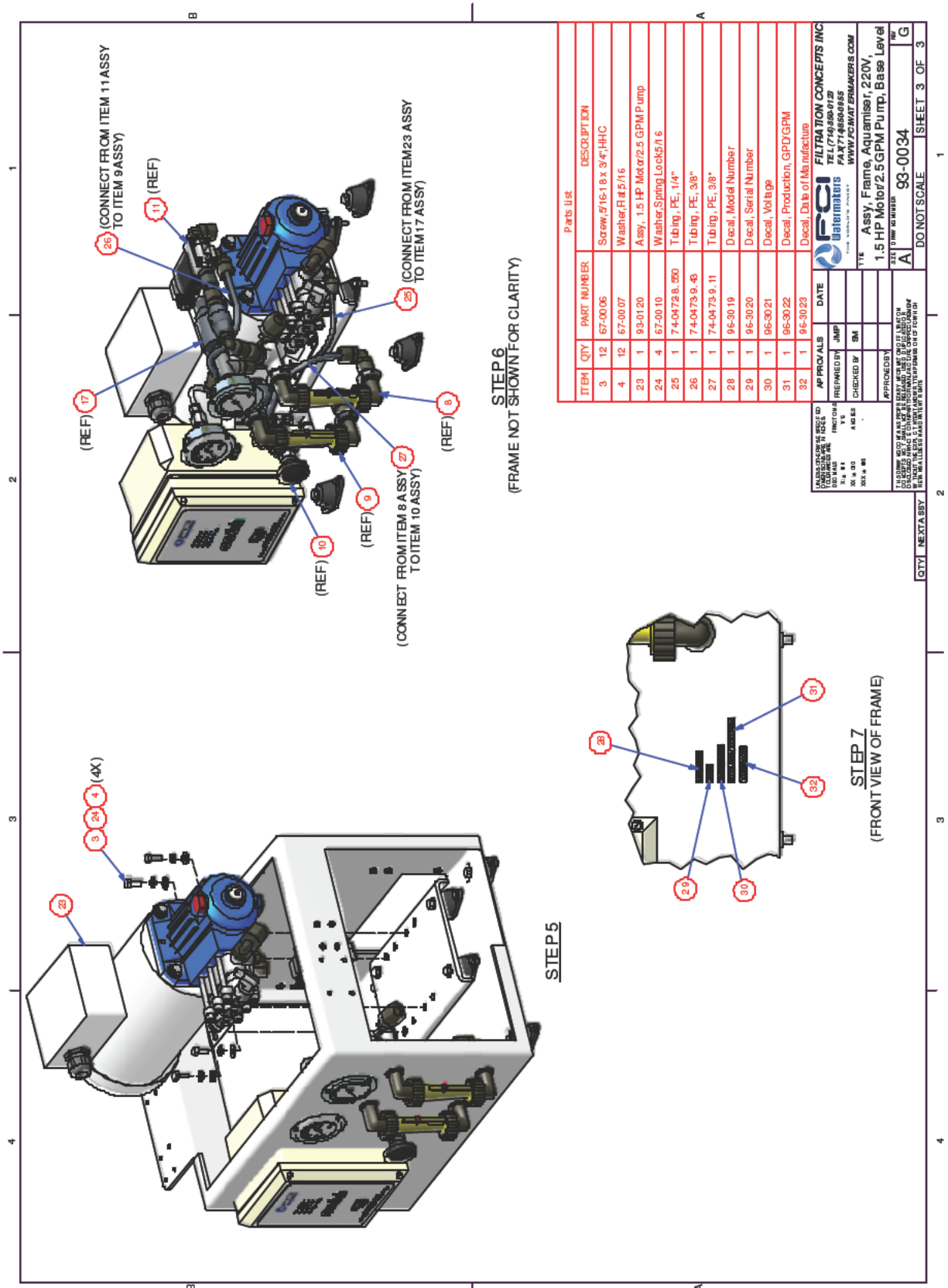

GENERAL ASSEMBLY DIAGRAMS / FRAMES (continued)

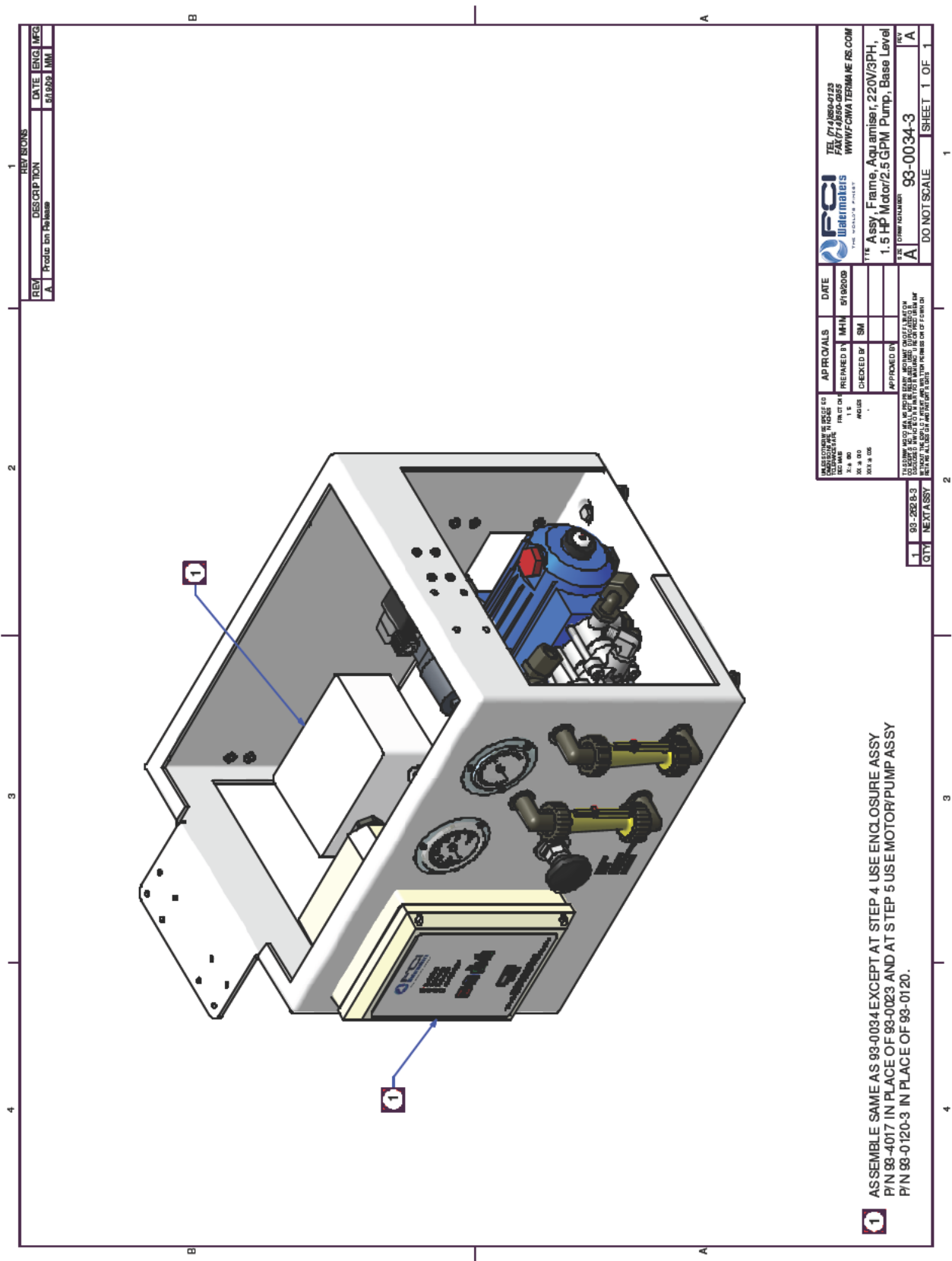

FCI WATERMAKERS, INC.



FCI WATERMAKERS, INC.



GENERAL ASSEMBLY DIAGRAMS / LP PUMP (continued)

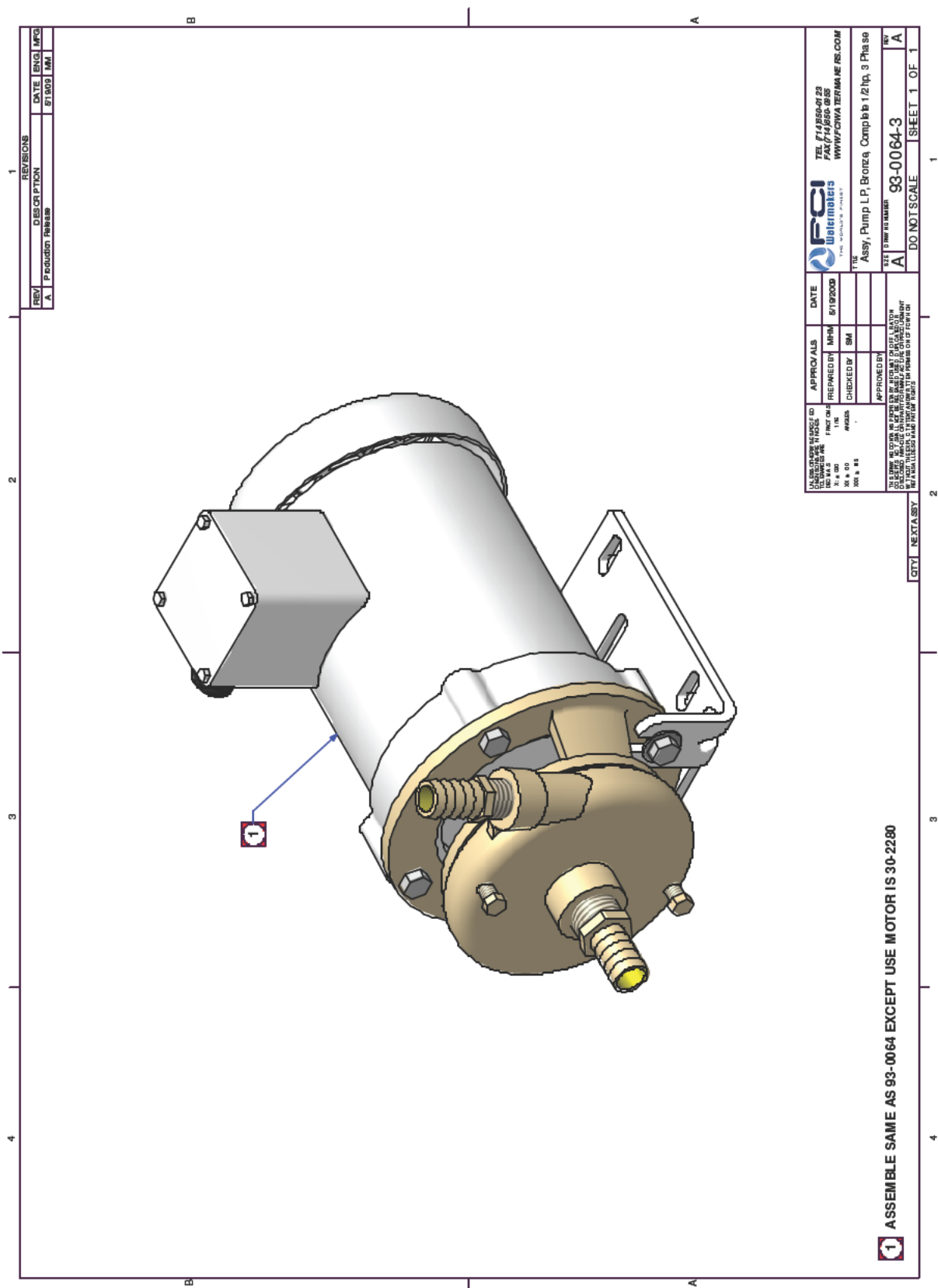

FCI WATERMAKERS, INC.



FCI WATERMAKERS, INC.



GENERAL ASSEMBLY DIAGRAMS / HP PUMP (continued)

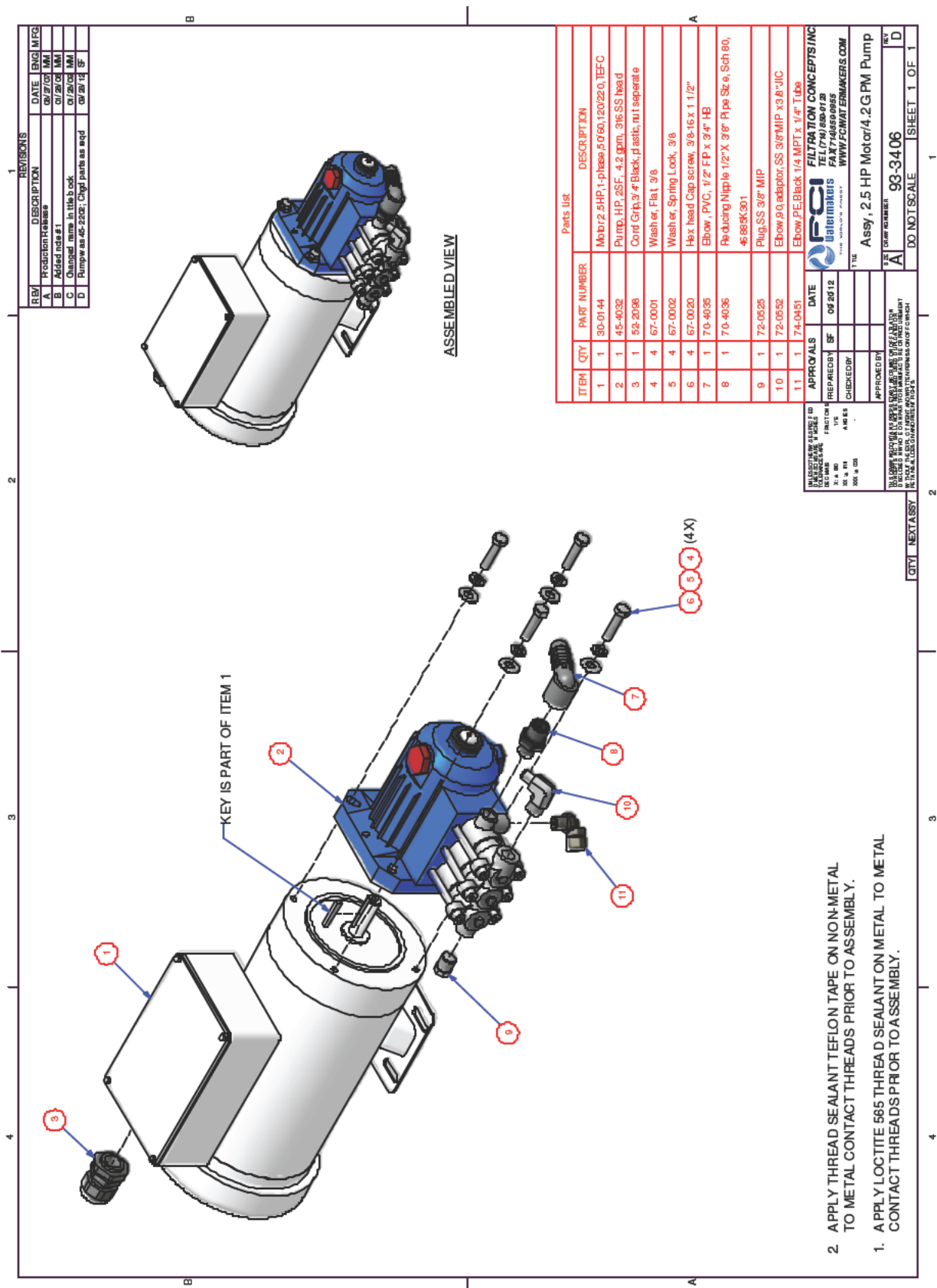

FCI WATERMAKERS, INC.



FCI WATERMAKERS, INC.



GENERAL ASSEMBLY DIAGRAMS / PRE-FILTERS (continued)

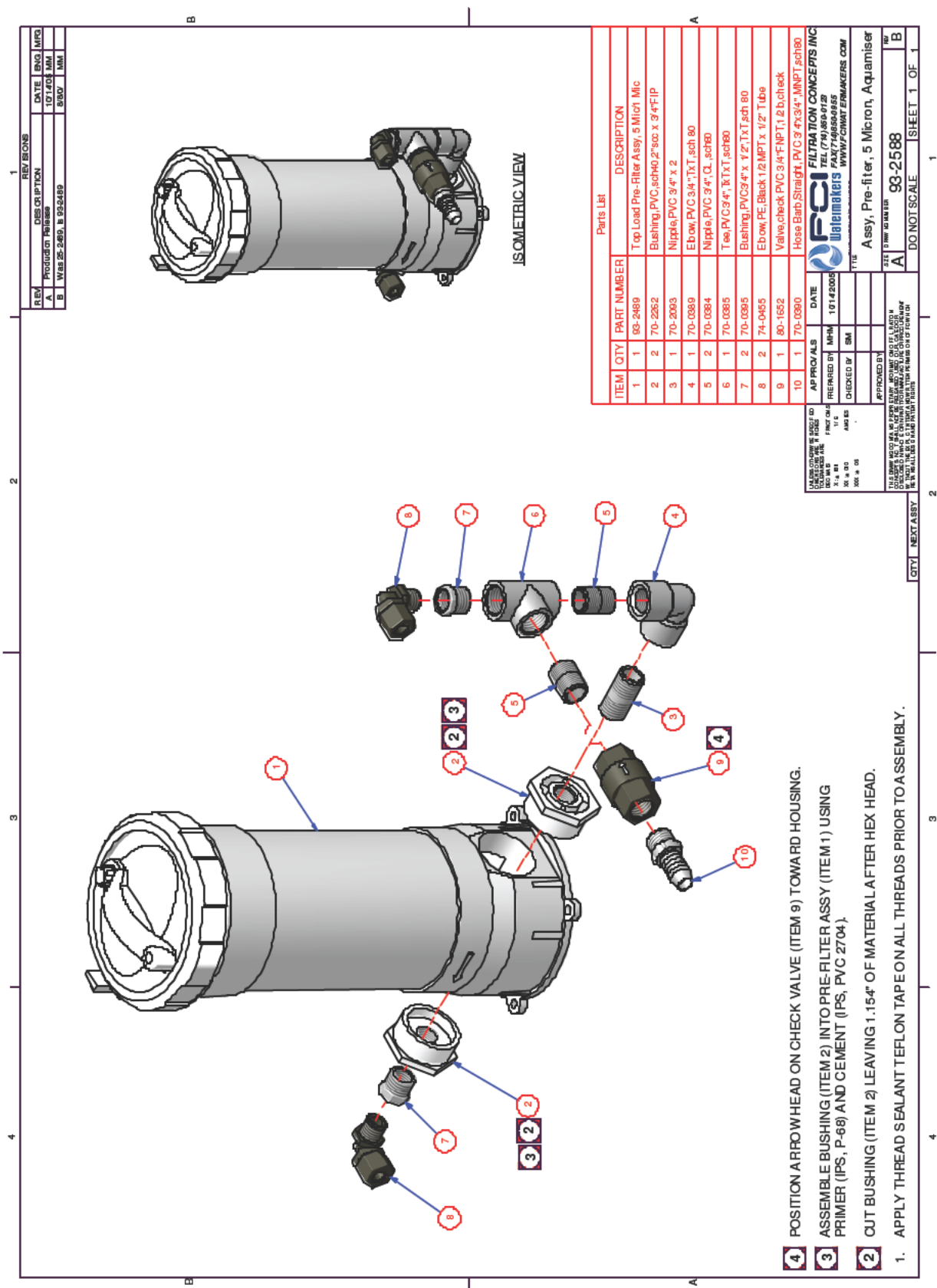

FCI WATERMAKERS, INC.



FCI WATERMAKERS, INC.



FCI WATERMAKERS, INC.



GENERAL ASSEMBLY DIAGRAMS / FRESH WATER FLUSH (continued)

1

2

3

4

ASSEMBLED VIEW

1

2

3

4

5 53-0262-36" WIRE.

4 POSITION ARROWHEAD ON CHECKVALVE (ITEM 3) AND SOLENOID (ITEM 4) DOWNWARD.

3 VERIFY INLET AND OUTLET HOLES ON LID (ITEM 12) PRIOR TO ASSEMBLY.

2 POSITION ARROWHEAD ON FLOW RESTRICTOR (ITEM 16) UPWARD.

1. APPLY THREAD SEALANT TEFLON TAPE ON ALL THREADS PRIOR TO ASSEMBLY.

ITEM	QTY	PART NUMBER	DESCRIPTION
1	4	70-087 0	Nipple,PVC 1/2"x 1/2",sch 80
2	2	70-086 4	Elbow ,PVC 1/2",1XT,sch 80
3	1	80-165 3	Valve,Check,PVC 1/2" FNPT
4	1	84-099 0	Solenoid 2-Way,240V, 1/2" FWF
5	2	74-044 6	Conn.Straight PE,Black 1 1/2 MPT x 1/2" ID
6	1	80-089 5	Valve,Ball,Compact 1/2",TxF,sch80 PVC
7	1	22-003 2	Bracket# 12 nipple
8	1	20-002 5	Filter,GAC,Fresh water flush 2.5 x 9.75
9	4	67-000 4	Screw #10 x 1, Phillips Pan H, Sheet Metal
10	1	84-098 0	Plug F,Solenoid,Electrical to match rw/cable gip
11	4	67-001 7	Washer,Flat,#10
12	1	21-313 8	Lid, #12,10",3/4", FWF, 5/20 Micron
13	1	21-313 5	Housing 2.5"x10,3/4",Clear
14	2	23-313 6	O'ring, FWF Housing, 5/20 Micron
15	1	96-298 4	Decal, Fresh Water Flush System
16	1	75-399 0	Flow Restrictor 2 GPM, 1/2" x 2" Nipple

REV	DESCRIPTION	DATE	ENG	MFG
A	Product of FCI	10/05/05	MM	
B	Revised Min 14.5 to Min 14.550	30/05/06	MM	
C	Changed Filter Lid Housing O-ring	11/17/06	MM	
D	Added 866 284	4/07	MM	
E	Added 753990	7/18/07	MM	
F	Part list WFOE running on BLOC	9/7/07	MM	
G	Added 753990	09/19/11	JMP	

APPROVALS	DATE
DESIGNED BY: JSM	2/24/2004
CHECKED BY: JSM	
APPROVED BY:	

QTY	NEXT ASSY
1	93-264 9
1	93-265 2
1	93-264 8
1	93-350 4
1	93-370 3
1	93-265 1
1	93-365 5
1	93-386 6
1	93-265 0
1	93-268 3

THE COMPANY IS NOT RESPONSIBLE FOR THE USE OF THIS PRODUCT IN ANY MANNER NOT INTENDED BY THE COMPANY.

FOR MORE INFORMATION, CONTACT: 866-284-2842

FCI WATERMAKERS, INC.

866-284-2842

WWW.FCIWATERMAKERS.COM

Assy, Fresh Water Flush, 220V

93-0002

DO NOT SCALE

SHEET 1 OF 1

GENERAL ASSEMBLY DIAGRAMS / ENCLOSURE

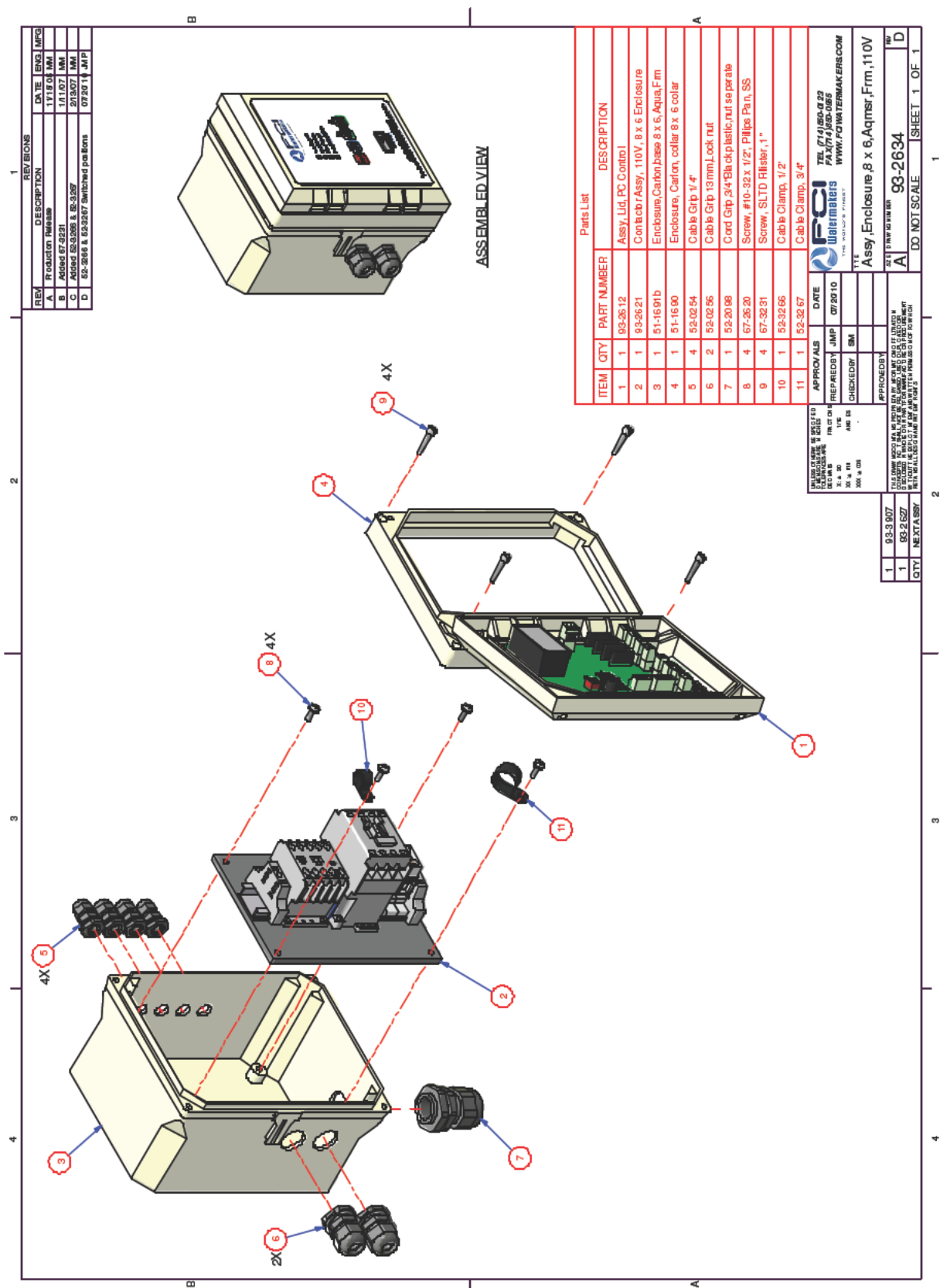

FCI WATERMAKERS, INC.



GENERAL ASSEMBLY DIAGRAMS / ENCLOSURE (continued)

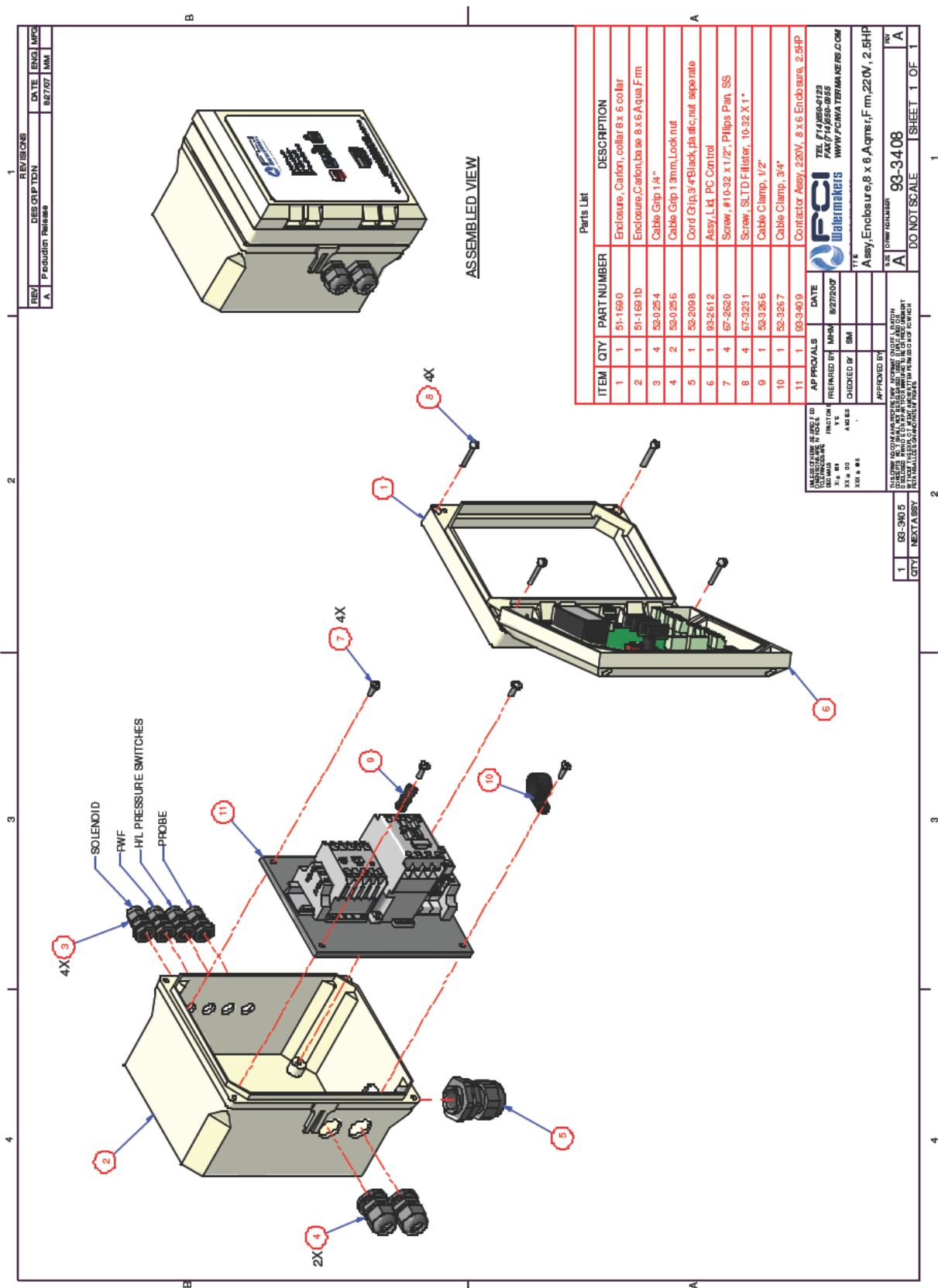

FCI WATERMAKERS, INC.



FCI WATERMAKERS, INC.



Parts | 160



GENERAL ASSEMBLY DIAGRAMS / ENCLOSURE (continued)

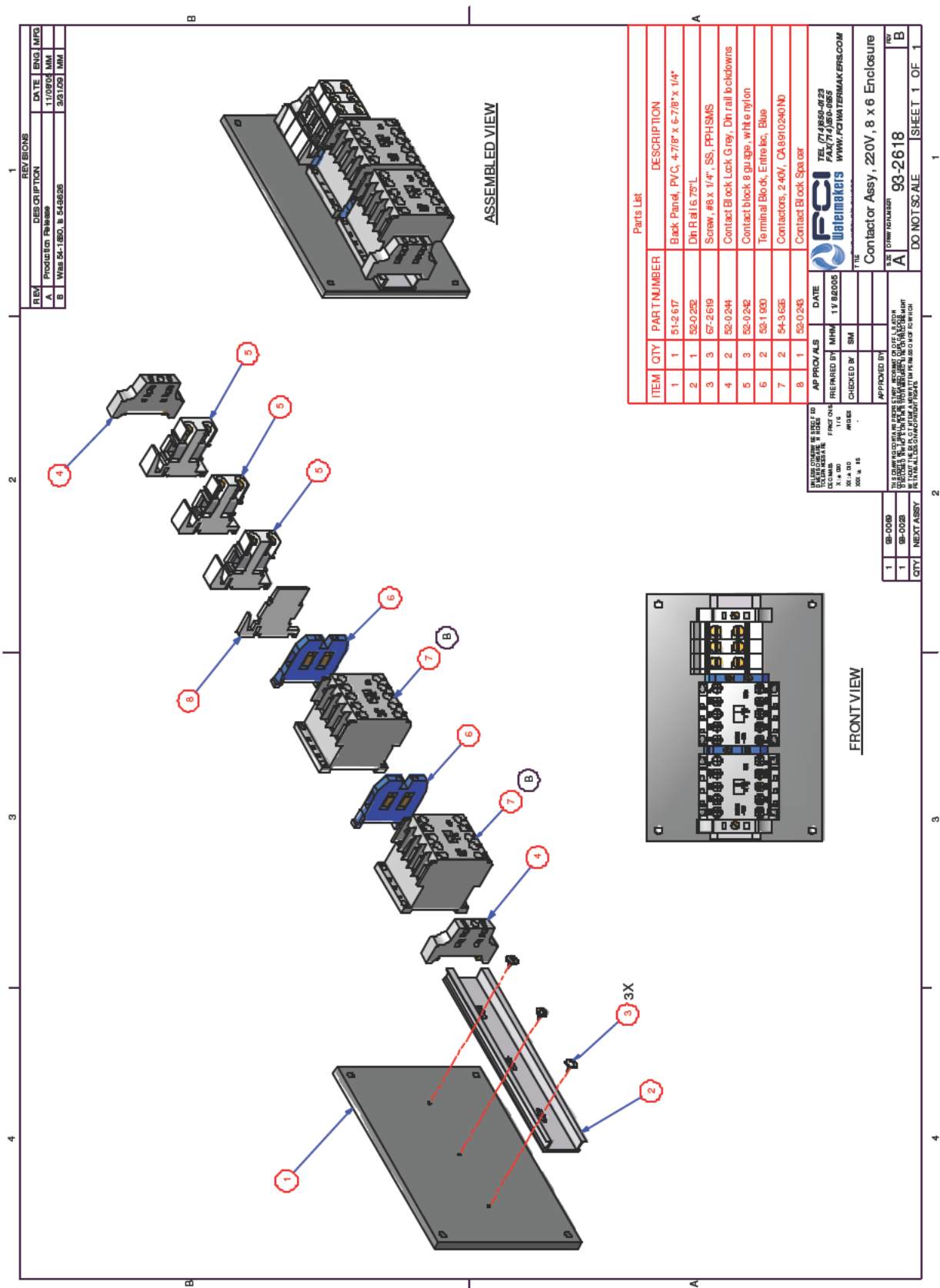

GENERAL ASSEMBLY DIAGRAMS / ENCLOSURE (continued)

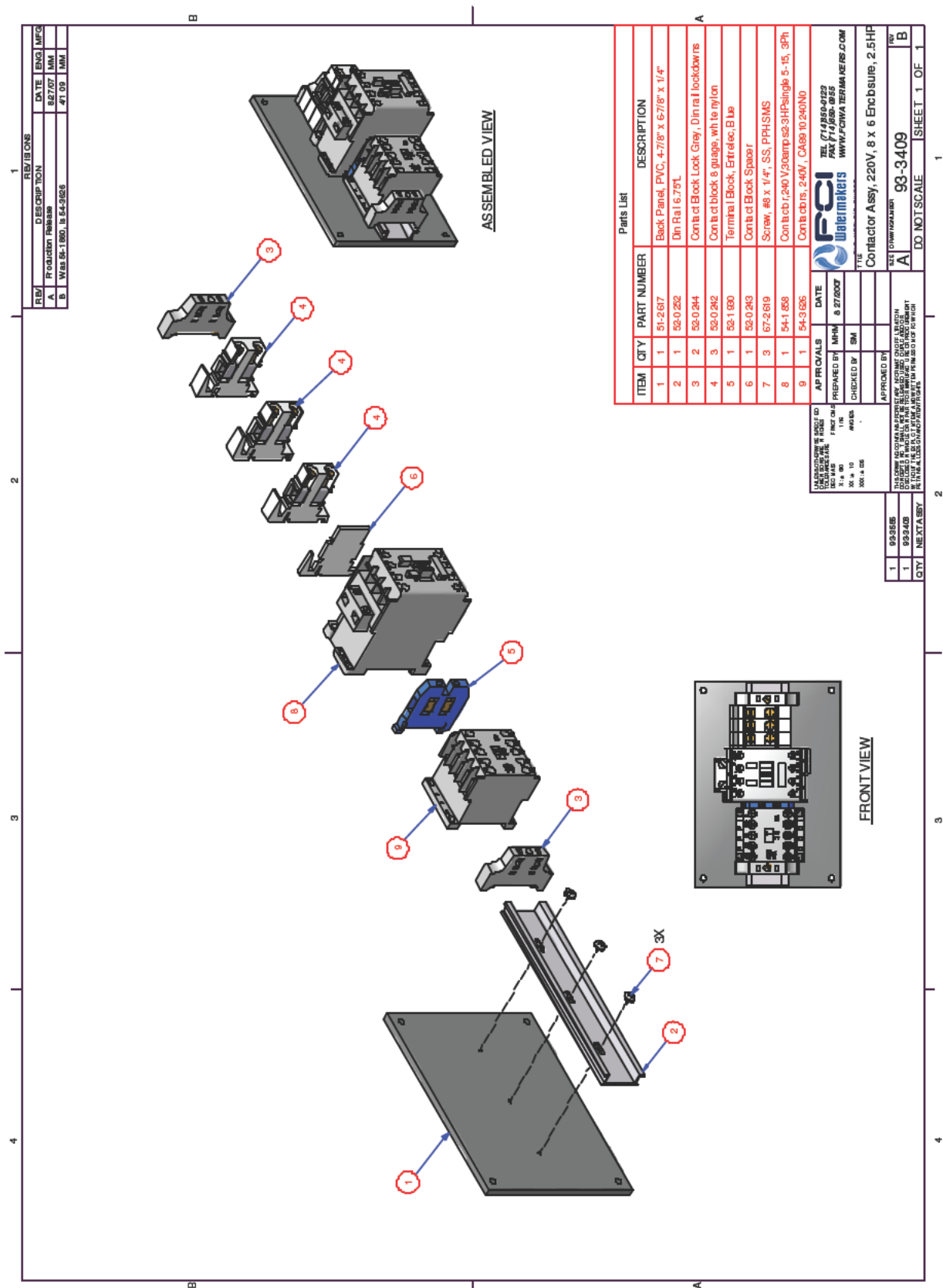

FCI WATERMAKERS, INC.



GENERAL ASSEMBLY DIAGRAMS / VESSELS

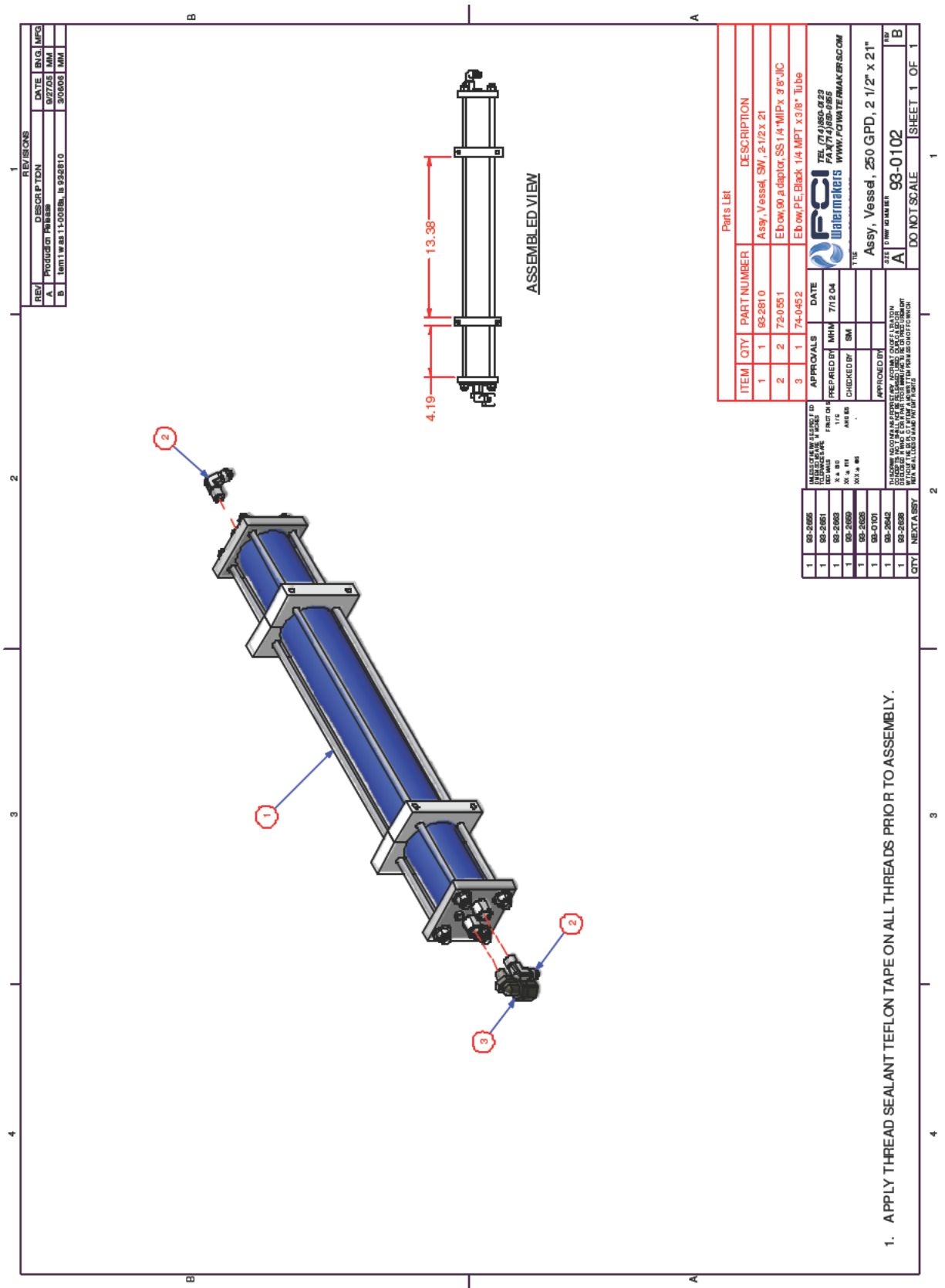

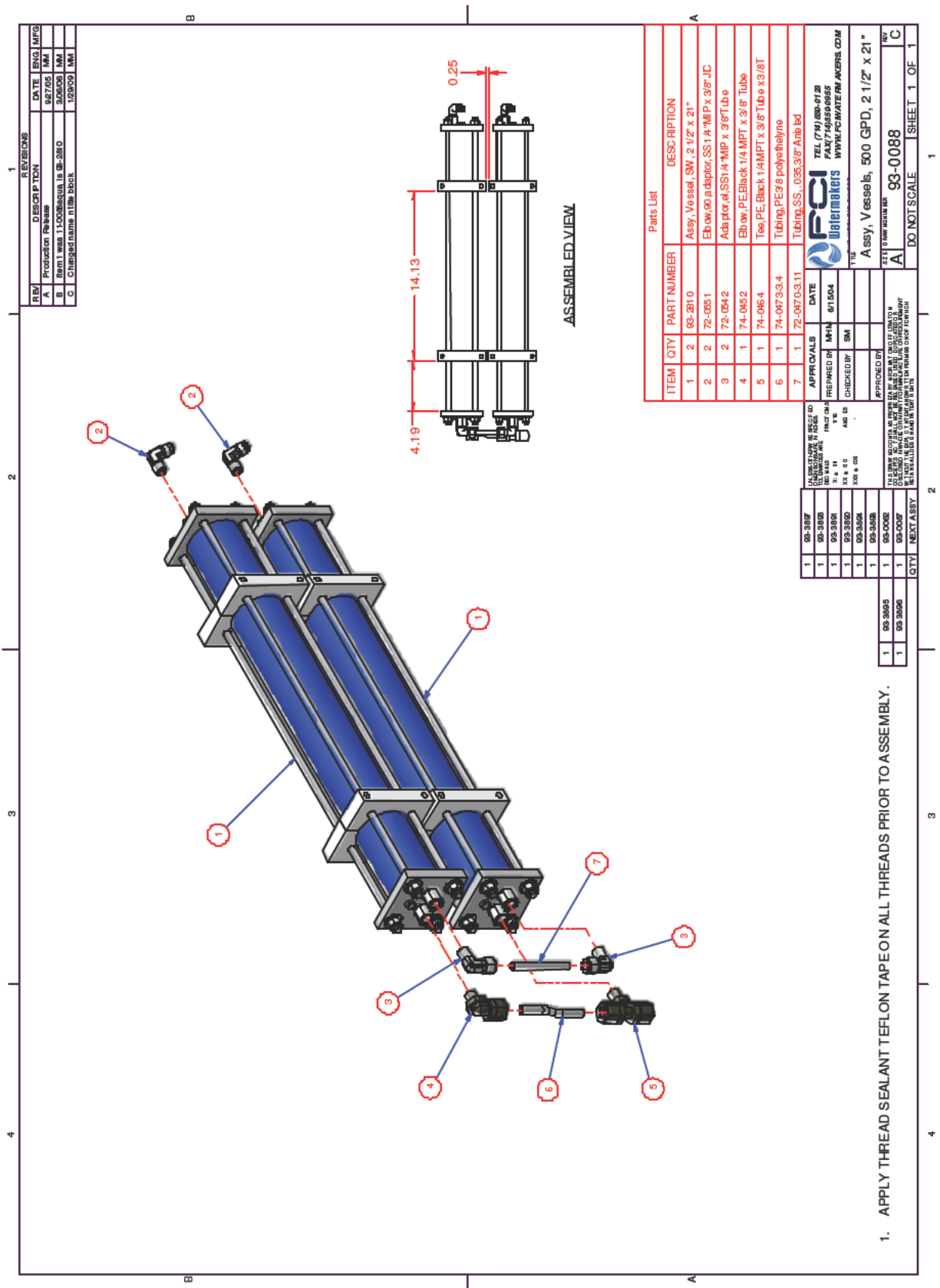

FCI WATERMAKERS, INC.



GENERAL ASSEMBLY DIAGRAMS / VESSELS (continued)

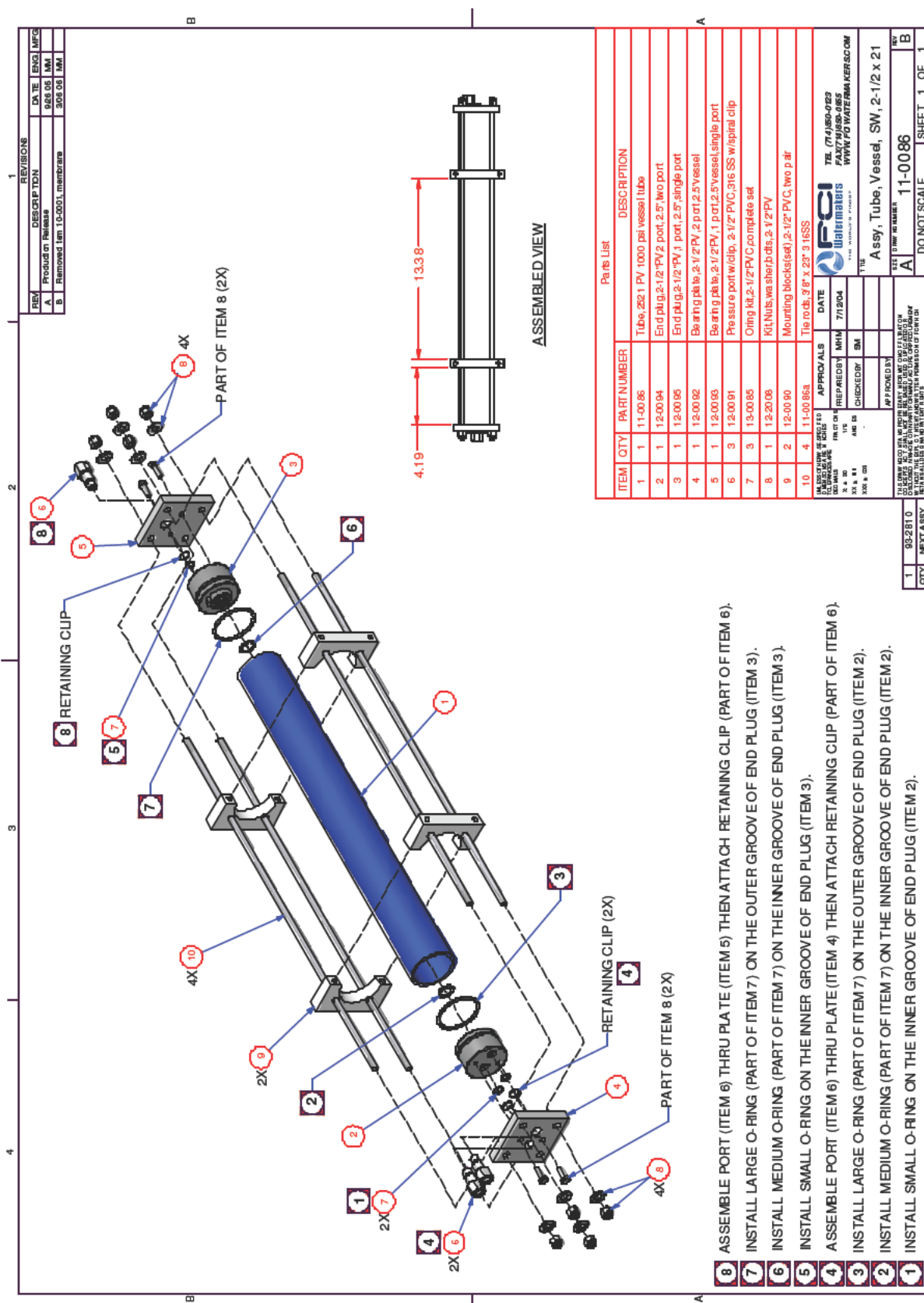

FCI WATERMAKERS, INC.



GENERAL ASSEMBLY DIAGRAMS / VESSELS (continued)

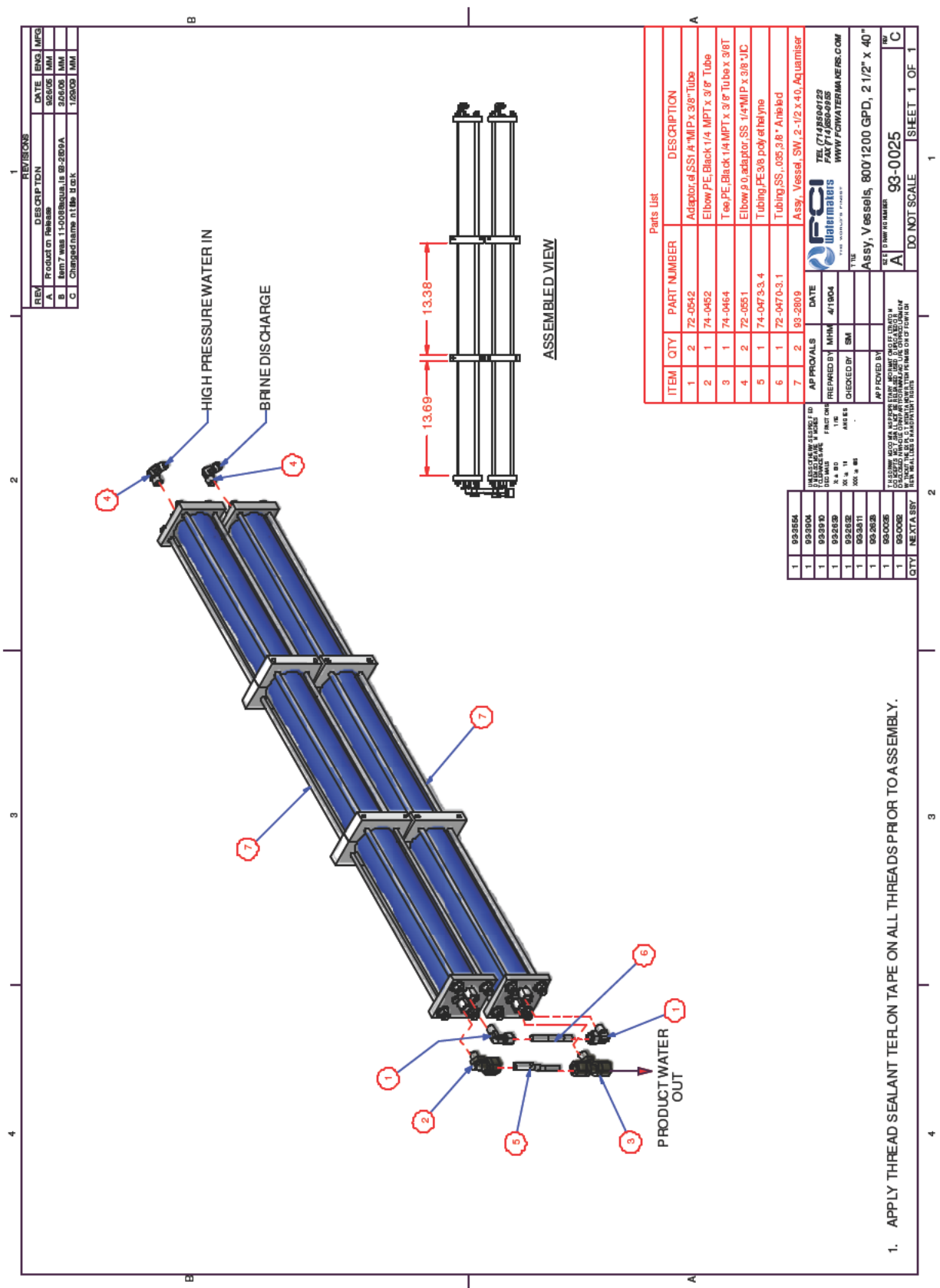

FCI WATERMAKERS, INC.



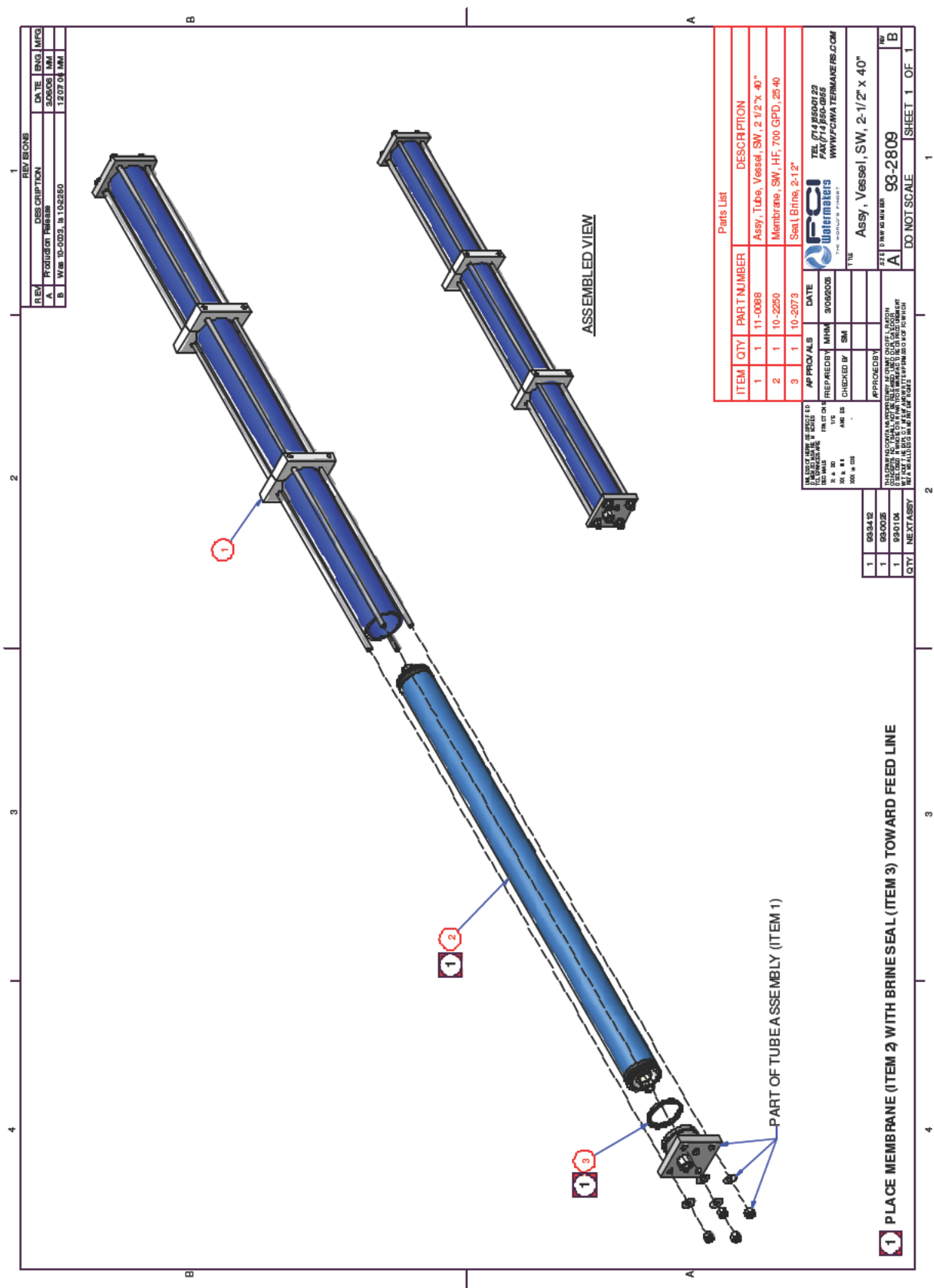

FCI WATERMAKERS, INC.



FCI WATERMAKERS, INC.



FCI WATERMAKERS, INC.



GENERAL ASSEMBLY DIAGRAMS / FLOWMETERS (continued)

1

2

3

4

B

A

1

2

3

4

B

A

ASSEMBLED VIEW

ITEM	QTY	PART NUMBER	DESCRIPTION
1	1	74-046.0	Conn. Straight, PE Black 3/8 FPT x 3/8" Tube
2	2	70-194.2	Bushing, TXI 1/2" x 3/8"
3	1	70-055.6	Tea, PVC 1/2" TXI
4	1	50-225.7	Probe, PPM 1/2" NPT w/1/8" of cord
5	1	74-046.3	Elbow, PE, Blk 3/8 MPT x 3/8" Tube
6	1	79-038.5	Flowmeter, Panel mount, Product 2-2GPM

APPROVED BY: [Signature] DATE: 9/8/2009

PREPARED BY: [Signature] MIN: 9/8/2009

CHECKED BY: [Signature] SM: 9/8/2009

DESIGNED BY: [Signature] DATE: 9/8/2009

TELE: 714.860.0122

FAX: 714.860.0355

WWW.FCIWATERMAKERS.COM

FCI WATERMAKERS, INC.

1000 S. GARDEN AVENUE, SUITE 100, ANAHEIM, CA 92805

93-3903

DO NOT SCALE

SHEET 1 OF 1

1. USE THREAD SEALANT TEFLON TAPE ON ALL THREADS BEFORE ASSEMBLY.

FCI WATERMAKERS, INC.



FCI WATERMAKERS, INC.



FCI WATERMAKERS, INC.



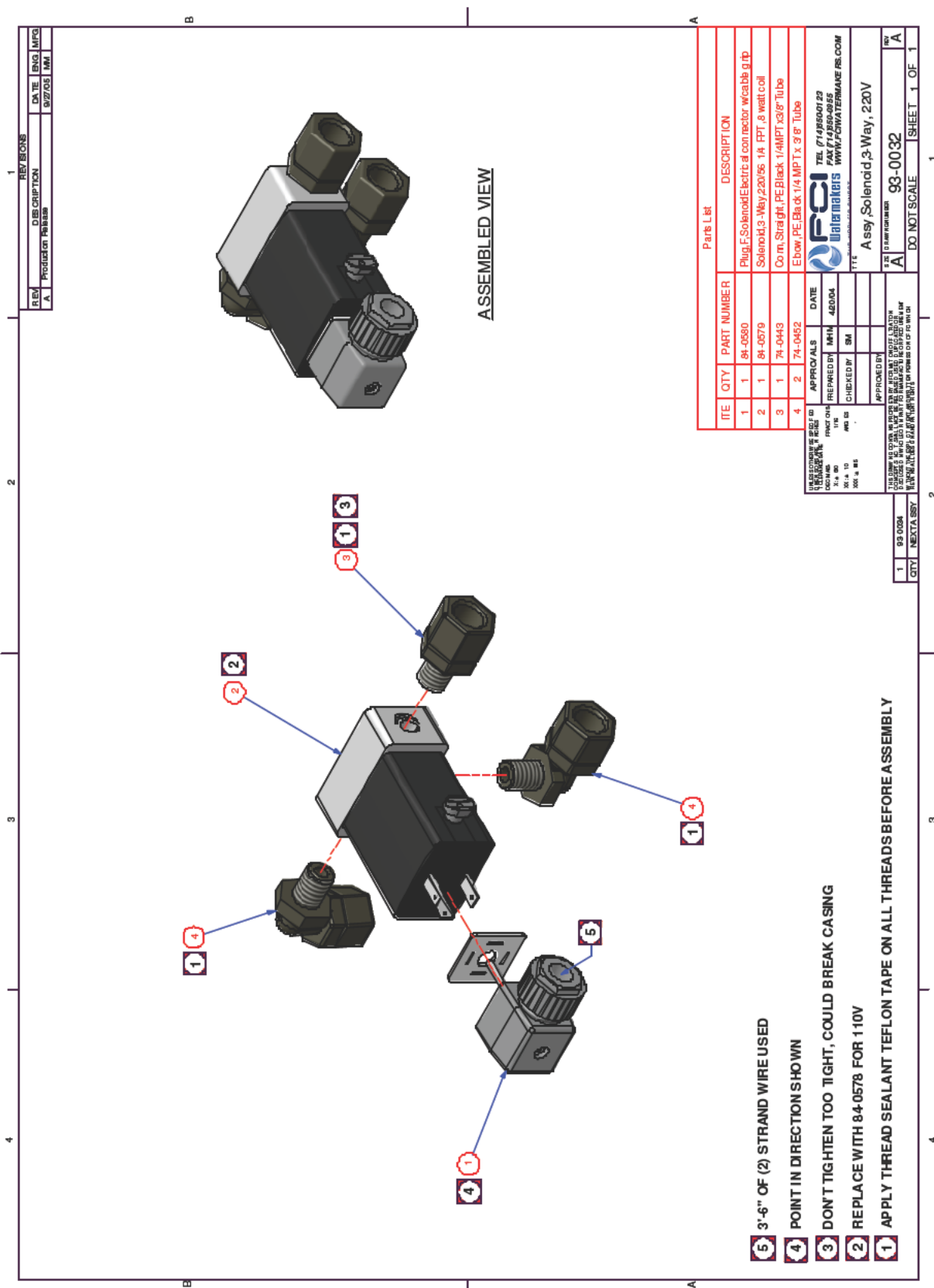

FCI WATERMAKERS, INC.



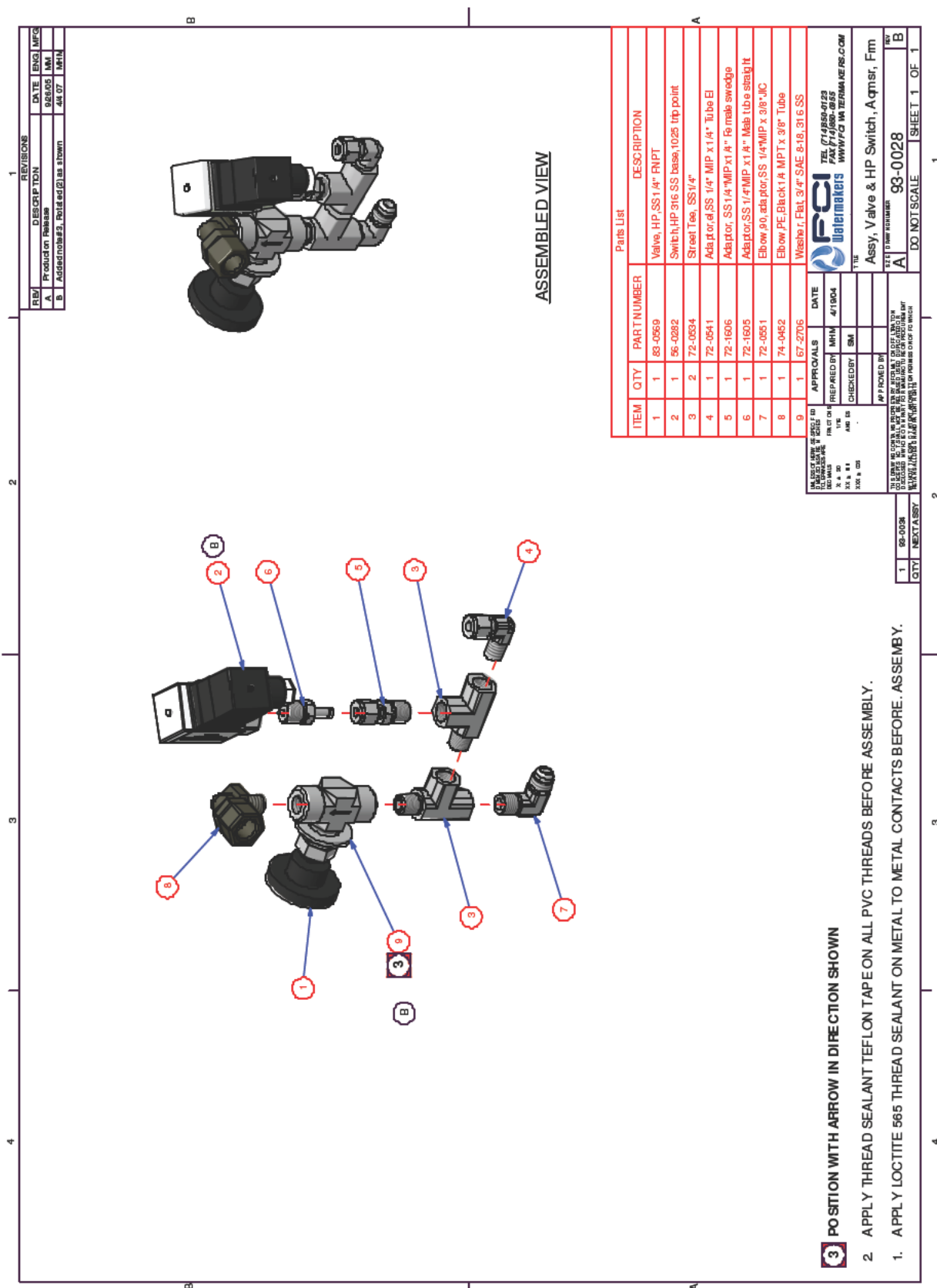

FCI WATERMAKERS, INC.



FCI WATERMAKERS, INC.



GENERAL ASSEMBLY DIAGRAMS / HOSES (continued)

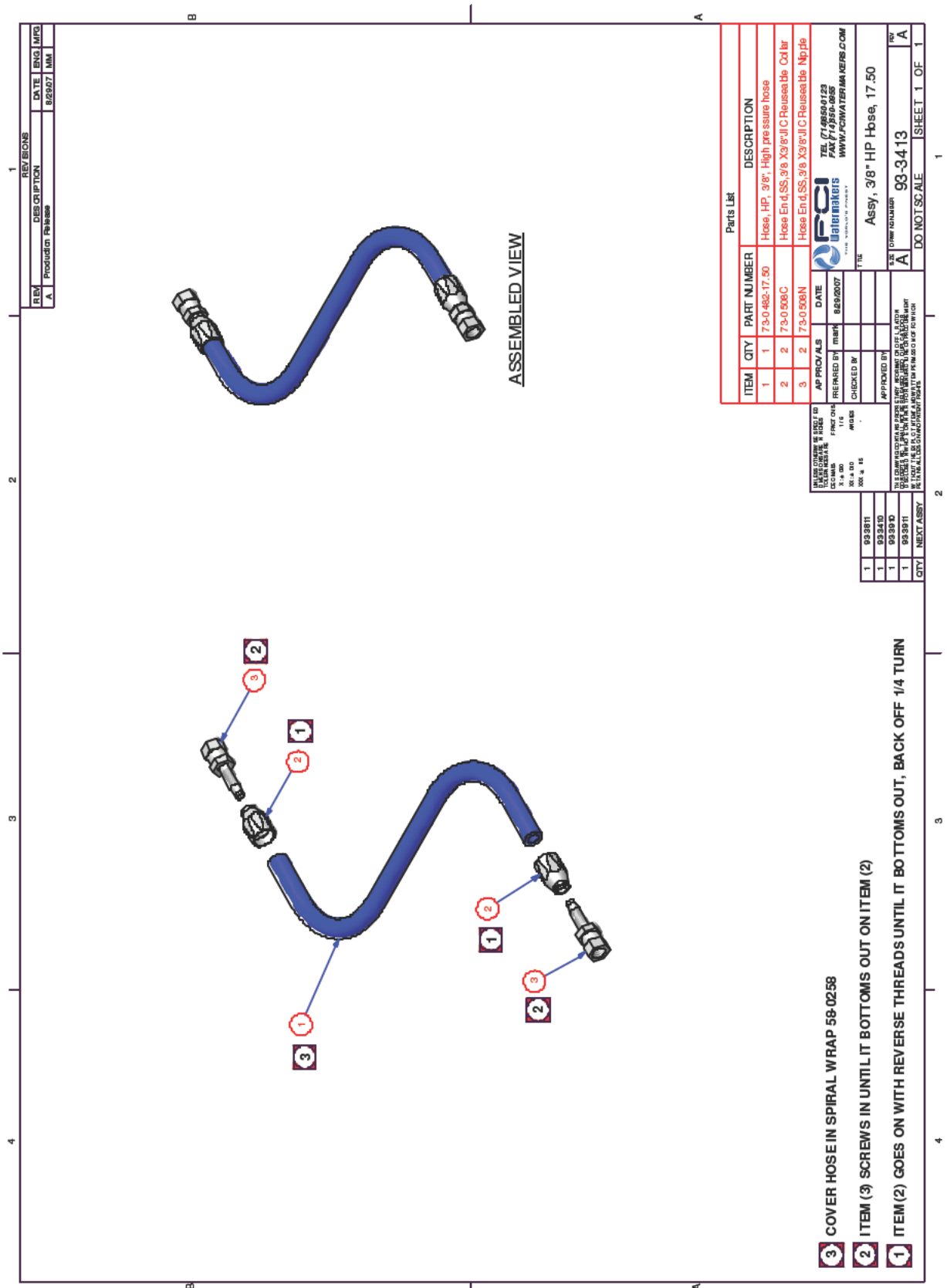

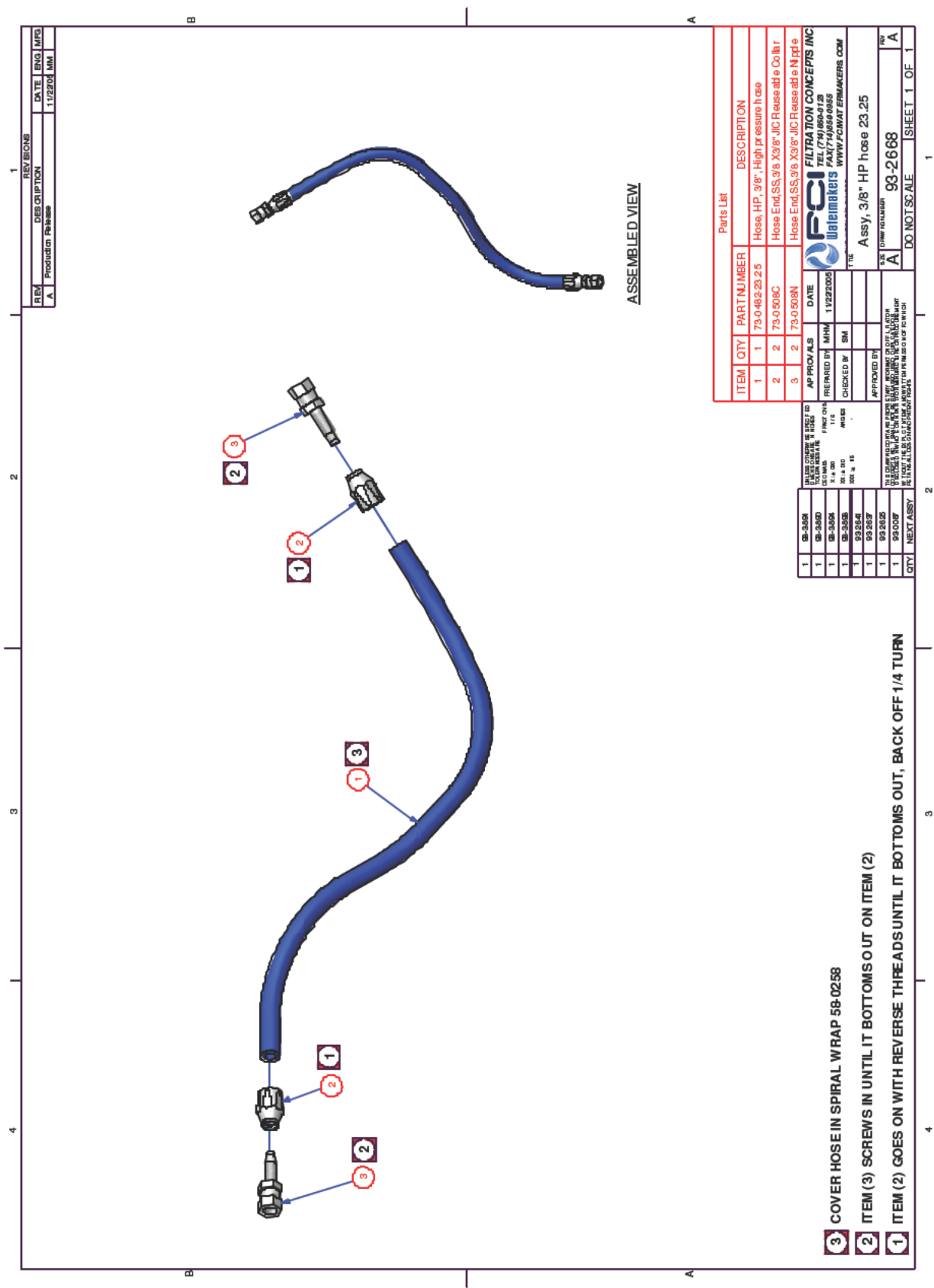

REV	DESCRIPTION	DATE	ENG	MFG
A	Production Release	11/22/05	NM	

ITEM	QTY	PART NUMBER	DESCRIPTION
1	1	73-0-482-23-25	Hose, HP, 3/8", High pressure hose
2	2	73-0-809C	Hose End SS, 3/8" X 3/8" JIC Release Collar
3	2	73-0-809N	Hose End SS, 3/8" X 3/8" JIC Release Nipple

APPROVALS	DATE
DESIGNED BY	11/22/05
REVIEWED BY	
CHECKED BY	SM
APPROVED BY	

1	93-2668
2	93-2668
3	93-2668
4	93-2668
5	93-2668
6	93-2668
7	93-2668
8	93-2668
9	93-2668
10	93-2668
11	93-2668
12	93-2668
13	93-2668
14	93-2668
15	93-2668
16	93-2668
17	93-2668
18	93-2668
19	93-2668
20	93-2668
21	93-2668
22	93-2668
23	93-2668
24	93-2668
25	93-2668
26	93-2668
27	93-2668
28	93-2668
29	93-2668
30	93-2668
31	93-2668
32	93-2668
33	93-2668
34	93-2668
35	93-2668
36	93-2668
37	93-2668
38	93-2668
39	93-2668
40	93-2668
41	93-2668
42	93-2668
43	93-2668
44	93-2668
45	93-2668
46	93-2668
47	93-2668
48	93-2668
49	93-2668
50	93-2668
51	93-2668
52	93-2668
53	93-2668
54	93-2668
55	93-2668
56	93-2668
57	93-2668
58	93-2668
59	93-2668
60	93-2668
61	93-2668
62	93-2668
63	93-2668
64	93-2668
65	93-2668
66	93-2668
67	93-2668
68	93-2668
69	93-2668
70	93-2668
71	93-2668
72	93-2668
73	93-2668
74	93-2668
75	93-2668
76	93-2668
77	93-2668
78	93-2668
79	93-2668
80	93-2668
81	93-2668
82	93-2668
83	93-2668
84	93-2668
85	93-2668
86	93-2668
87	93-2668
88	93-2668
89	93-2668
90	93-2668
91	93-2668
92	93-2668
93	93-2668
94	93-2668
95	93-2668
96	93-2668
97	93-2668
98	93-2668
99	93-2668
100	93-2668

- 3 COVER HOSE IN SPIRAL WRAP 58-0258
- 2 ITEM (3) SCREWS IN UNTIL IT BOTTOMS OUT ON ITEM (2)
- 1 ITEM (2) GOES ON WITH REVERSE THREADS UNTIL IT BOTTOMS OUT, BACK OFF 1/4 TURN

FCI WATERMAKERS, INC.



FCI WATERMAKERS, INC.



FCI WATERMAKERS, INC.



FCI WATERMAKERS, INC.



GENERAL ASSEMBLY DIAGRAMS / MEDIA FILTER (optional)

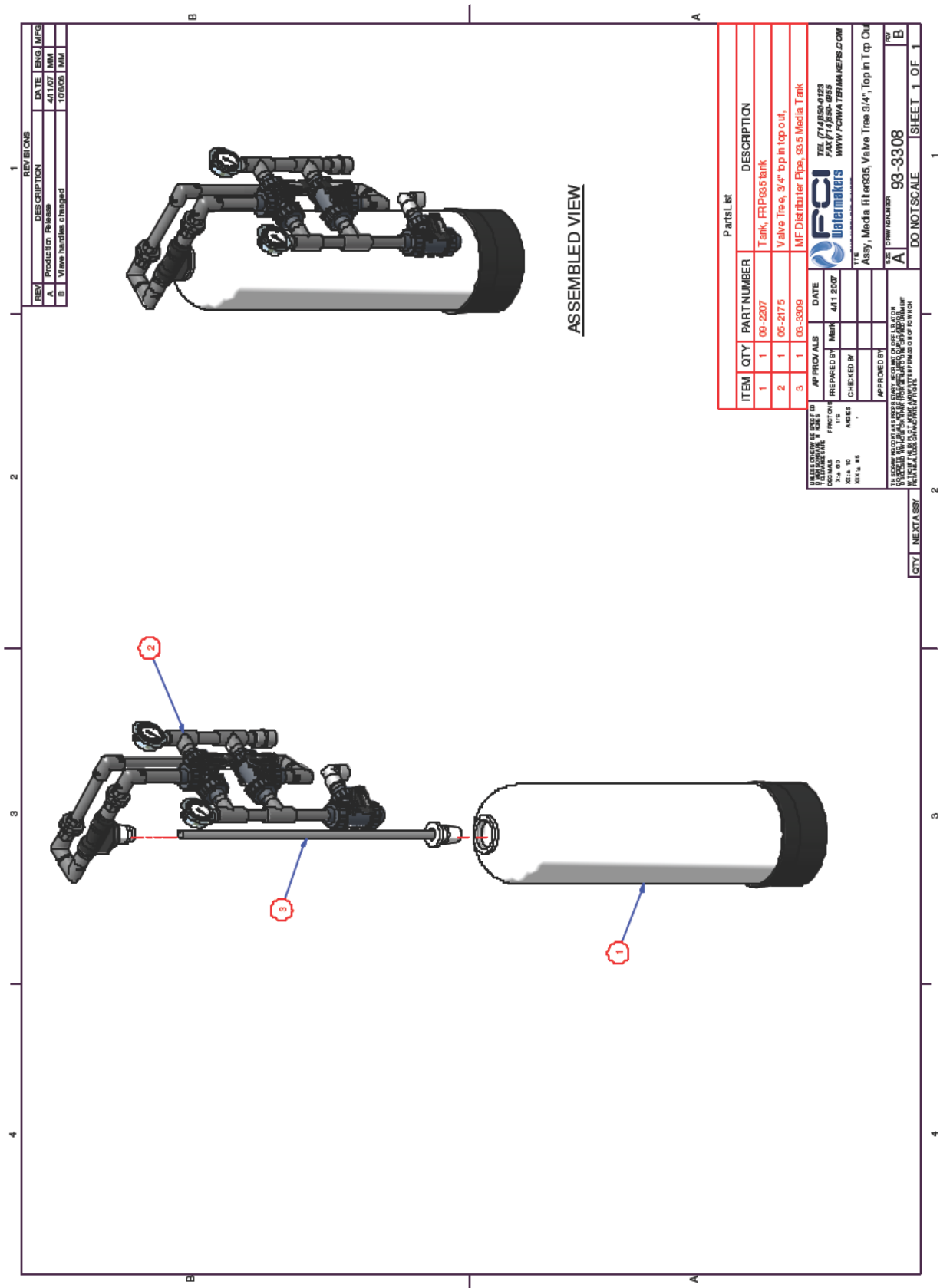

GENERAL ASSEMBLY DIAGRAMS / MEDIA FILTER (continued)

1

2

3

4

1

2

3

4

1

2

3

4

1

2

3

4

ASSEMBLED VIEW

1

2

3

4

5

6

7

8

9

10

11

12

13

14

15

16

17

18

19

20

21

22

23

24

25

8 TREADED ENDS

7 RESTRICTOR FLOW ARROW AWAY FROM VALVE

6 LENGTH CHANGES DEPENDING ON TANK SIZE

5 (4) WRAP S OF TEFLON TAPE, SCREWED IN UNTIL 1-1/2 THREADS ARE EXPOSED

4 IDENTIFY IN AND OUT PORTS, ASSEMBLE AS SHOWN

3 PIPE INSERTION FOR SLIP FITTINGS IS 1" TYPICAL

2 USE PLASTIC PIPE CEMENT ON ALL SLIP FITTINGS

1 USE THREAD SEALANT TEFLON TAPE ON ALL THREADS BEFORE ASSEMBLY

REV BOM

REV DESCRIPTION

DATE ENG MFG

A

Changed as shown

5/15/05 MM

B

Changed as shown

1/27/06 MM

C

Weld 60-1000 is 60-1000, 2 x 8

5/6/07 MM

D

Weld 60-1000 is 60-1000, 2 x 8

5/6/07 MM

E

Weld 70-0278-3.4, 1 x 70-0278-2.74

5/6/07 MM

F

Added device as shown

5/6/07 MM

G

Added as shown

1/10/08 MM

H

Changed as shown

5/10/08 MM

I

Valve 60-1000 had handle changed

10/05/08 MM

Part List

ITEM

QTY

PART NUMBER

DESCRIPTION

1

3

60-0271-CL

Valve, 3/4" PVC, 3/4" Soc, T-handle, Closed

2

4

70-1611

Tee, PVC 3/4" Sock

3

2

70-1864

Bushing, PVC 3/4"x1/4" SxT, sch 80

4

6

70-0388

Elbow, PVC 3/4" SxS sch 80

5

2

70-0381

Male Adapter, PVC 3/4" SxT sch 80

6

4

70-0378-2.0

Pipe, PVC 3/4", Sch 80

7

2

70-0378-4.4

Pipe, PVC 3/4", Sch 80

8

1

70-0378-6.0

Pipe, PVC 3/4", Sch 80

9

4

70-0378-2.6

Pipe, PVC 3/4", Sch 80

10

1

70-0378-5.7

Pipe, PVC 3/4", Sch 80

11

2

78-1870

Gauge, LP SSS, Bottom mount 0-60, 2 1/2"

12

1

70-0378-2.218

Pipe, PVC 3/4", Sch 80

13

1

70-1906

Coupling, PVC 3/4" SxT

14

2

70-0378-3.0

Pipe, PVC 3/4", Sch 80

15

1

03-3214

Tank Adapter, 3/4" OH Style-2

16

1

03-3215

O-ring, Tank Adapter, 3/4" OH Style-2

17

1

70-0378-2.578

Pipe, PVC 3/4", Sch 80

18

1

70-0389

Elbow, PVC 3/4" T x T, sch 80

19

1

70-3216

Flow Restrictor 3/4" x 2"

20

1

70-0378

Pipe, PVC 3/4", Sch 80

21

1

86-3416

Dr. cal. 11.1

22

1

86-3417

Dr. cal. Backwash

23

1

86-3418

Dr. cal. Outlet

24

2

70-0379 New

Union, PVC 3/4" SxS sch 80

25

1

70-0378

Pipe, PVC 3/4", Sch 80

APPROVALS

DATE

DESIGNED BY

DATE

PREPARED BY

DATE

CHECKED BY

DATE

APPROVED BY

DATE

TEEL 07/05/00123

FCI WATERMAKERS

WWW.FCIWATERMAKERS.COM

Valve Tree, 3/4" Topin Top out,

05-2175

DO NOT SCALE

SHEET 1 OF 1

10/ REVISION HISTORY

REVISION HISTORY

Revision	Date	Description
A	-	Initial Release
B	04/19/2013	Remake with expanded instructions based on Max•Q format.
C	04/29/2013	LPP has bronze wet end, and reference to LPP pressure removed (Pre-Installation / Component Description / Low Pressure Pump).
		Standard 250 GPD system has width is 27.94". Standard 500 GPD system has width of 28.11". (Pre-Installation / Dimensions, Weight & Footprint).
		Instructions clarified to include installation kit components (Installation / Components Supplied by Customer; System Installation / Plumbing)
		Company address updated (Warranty, Contact Info, Back Cover)
		Revision History added. Chapter title pages removed. Notes pages removed.
D	10/07/2014	Contact Info updated. FWF Interval settings are 000 for disabled. Cover photo updated.
E	09/29/2015	Warranty updated.



Document Part Number: 97-2673 Revision E